

Initial Application Date 1/24/12

Application # 1250028245
CU# _____

COUNTY OF HARNETT RESIDENTIAL LAND USE APPLICATION
Central Permitting 108 E Front Street Lillington NC 27546 Phone (910) 893 7525 ext 2 Fax (910) 893 2793 www.harnett.org/permits

A RECORDED SURVEY MAP RECORDED DEED (OR OFFER TO PURCHASE) & SITE PLAN ARE REQUIRED WHEN SUBMITTING A LAND USE APPLICATION

LANDOWNER McKEE HOMES LLC Mailing Address 5112 PINE BIRCH DR
City RALEIGH State NC Zip 27606 Contact No 910-322-2016 Email GEOFF@McKEEHOMESNC.COM

APPLICANT McKEE HOMES LLC Mailing Address S A A
City _____ State _____ Zip _____ Contact No _____ Email _____
Please fill out applicant information if different than landowner

CONTACT NAME APPLYING IN OFFICE GEOFF POTTER Phone # 910 322-2016

PROPERTY LOCATION Subdivision OAKMONT Lot # 6 Lot Size 0.5

State Road # 1116 State Road Name DOC'S ROAD Map Book & Page 2012/22

Parcel 0305070046 06 PIN _____

Zoning RA-20R Flood Zone X Watershed NA Deed Book & Page OTR Power Company CENTRAL ELECTRIC
New structures with Progress Energy as service provider need to supply premise number NA from Progress Energy

PROPOSED USE

SFD (Size 408' x 59') # Bedrooms 4 # Baths 3 Basement (w/wo bath) _____ Garage Deck _____ Crawl Space _____ Slab _____ Monolithic Slab
(Is the bonus room finished? () yes () no w/ a closet? () yes () no (if yes add in with # bedrooms)

Mod (Size _____ x _____) # Bedrooms _____ # Baths _____ Basement (w/wo bath) _____ Garage _____ Site Built Deck _____ On Frame _____ Off Frame _____
(Is the second floor finished? () yes () no Any other site built additions? () yes () no

Manufactured Home _____ SW _____ DW _____ TW (Size _____ x _____) # Bedrooms _____ Garage _____ (site built?) Deck _____ (site built?)

Duplex (Size _____ x _____) No Buildings _____ No Bedrooms Per Unit _____

Home Occupation # Rooms _____ Use _____ Hours of Operation _____ #Employees _____

Addition/Accessory/Other (Size _____ x _____) Use _____ Closets in addition? () yes () no

Water Supply County _____ Existing Well _____ New Well (# of dwellings using well _____) **Must have operable water before final**

Sewage Supply New Septic Tank (Complete Checklist) _____ Existing Septic Tank (Complete Checklist) _____ County Sewer

Does owner of this tract of land own land that contains a manufactured home within five hundred feet (500) of tract listed above? () yes () no

Does the property contain any easements whether underground or overhead () yes () no

Structures (existing or proposed) Single family dwellings Manufactured Homes _____ Other (specify) _____

Required Residential Property Line Setbacks	
Front	Minimum <u>35</u> Actual <u>35</u>
Rear	<u>25</u> <u>25</u>
Closest Side	<u>5/10</u> <u>5</u>
Sidestreet/corner lot	<u>20</u> <u>10</u>
Nearest Building on same lot	<u>-</u> <u>-</u>

Comments _____

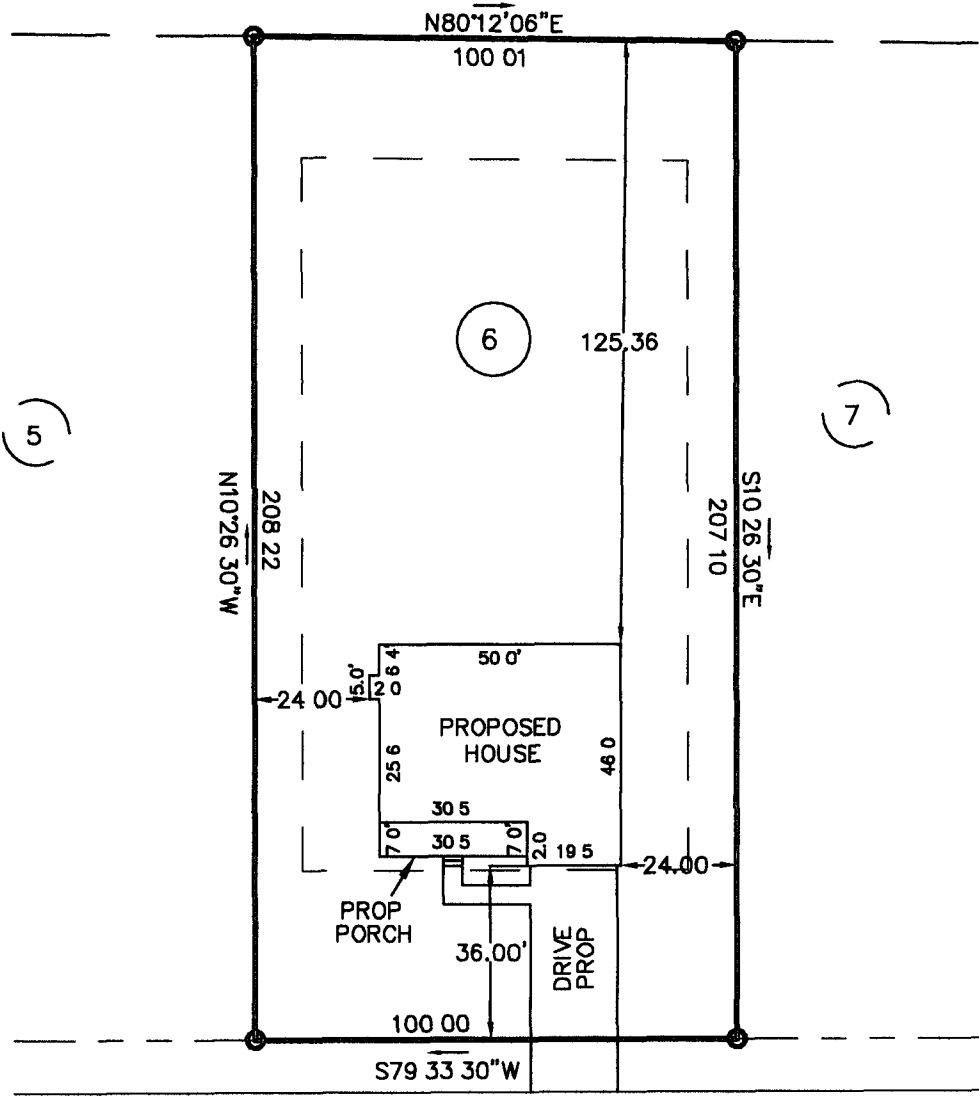
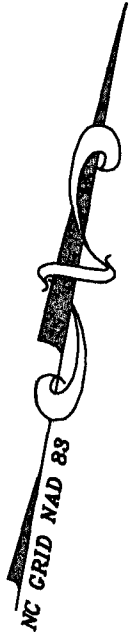

EXECUTIVE DRIVE
60 R/W - PUBLIC

PLOT PLAN

SUBDIVISION OAKMONT SUBDIVISION
PHASE ONE

OWNER MCKEE HOMES, LLC

SCALE 1" = 40'

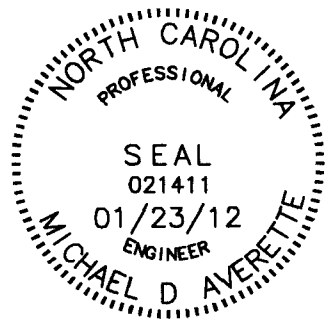

The design for the proposed
sewage disposal system
_____ approved

Sanitarian Supervisor
Harnett County Health Dept

Date

Averette Engineering Co., P.A

Established 1970

CIVIL ENGINEERING
LAND SURVEYING
PLANNING

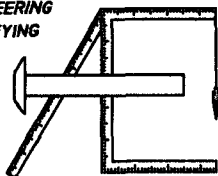

Address
712 E Lake Ridge Road
Raeford NC 28376

Phone (910) 488 5656
Fax (910) 488 0181
License C 0146

Web www.averette.eng.com

Michael D Averette
Michael D Averette PE-021411
Professional Engineer

JANUARY 23, 2012

Date

PPLAN120/M

OAKMONT LOT # 6

NAME McKEE HOMES LLC

APPLICATION # _____

This application to be filled out when applying for a septic system inspection *

County Health Department Application for Improvement Permit and/or Authorization to Construct

IF THE INFORMATION IN THIS APPLICATION IS FALSIFIED CHANGED OR THE SITE IS ALTERED THEN THE IMPROVEMENT PERMIT OR AUTHORIZATION TO CONSTRUCT SHALL BE COME INVALID The permit is valid for either 60 months or without expiration depending upon documentation submitted (Complete site plan = 60 months Complete plan = without expiration)
910 893 7525 option 1
CONFIRMATION # _____

- Environmental Health New Septic System** Code 800
 - **All property irons must be made visible** Place pink property flags on each corner iron of lot All property lines must be clearly flagged approximately every 50 feet between corners
 - Place orange house corner flags at each corner of the proposed structure Also flag driveways garages decks out buildings swimming pools etc Place flags per site plan developed at/for Central Permitting
 - Place orange Environmental Health card in location that is easily viewed from road to assist in locating property
 - If property is thickly wooded Environmental Health requires that you clean out the **undergrowth** to allow the soil evaluation to be performed Inspectors should be able to walk freely around site **Do not grade property**
 - **All lots to be addressed within 10 business days after confirmation \$25 00 return trip fee may be incurred for failure to uncover outlet lid, mark house corners and property lines, etc once lot confirmed ready**
 - After preparing proposed site call the voice permitting system at 910 893 7525 option 1 to schedule and use code **800** (after selecting notification permit if multiple permits exist) for Environmental Health inspection **Please note confirmation number given at end of recording for proof of request**
 - Use Click2Gov or IVR to verify results Once approved proceed to Central Permitting for permits
- Environmental Health Existing Tank Inspections** Code 800
 - Follow above instructions for placing flags and card on property
 - Prepare for inspection by removing soil over **outlet end** of tank as diagram indicates and lift lid straight up (if possible) and then **put lid back in place** (Unless inspection is for a septic tank in a mobile home park)
 - **DO NOT LEAVE LIDS OFF OF SEPTIC TANK**
 - After uncovering **outlet end** call the voice permitting system at 910 893 7525 option 1 & select notification permit if multiple permits then use code **800** for Environmental Health inspection **Please note confirmation number given at end of recording for proof of request**
 - Use Click2Gov or IVR to hear results Once approved proceed to Central Permitting for remaining permits

SEPTIC

If applying for authorization to construct please indicate desired system type(s) can be ranked in order of preference must choose one

- Accepted Innovative Conventional 2 Any
 Alternative Other _____

The applicant shall notify the local health department upon submit of this application if any of the following apply to the property in question. If the answer is yes applicant **MUST ATTACH SUPPORTING DOCUMENTATION**

- YES NO Does the site contain any Jurisdictional Wetlands?
- YES NO Do you plan to have irrigation system now or in the future?
- YES NO Does or will the building contain any drains? Please explain _____
- YES NO Are there any existing wells springs waterlines or Wastewater Systems on this property?
- YES NO Is any wastewater going to be generated on the site other than domestic sewage?
- YES NO Is the site subject to approval by any other Public Agency?
- YES NO Are there any Easements or Right of Ways on this property?
- YES NO Does the site contain any existing water cable phone or underground electric lines?
If yes please call No Cuts at 800 632 4949 to locate the lines. This is a free service.

I Have Read This Application And Certify That The Information Provided Herein Is True Complete And Correct Authorized County And State Officials Are Granted Right Of Entry To Conduct Necessary Inspections To Determine Compliance With Applicable Laws And Rules I Understand That I Am Solely Responsible For The Proper Identification And Labeling Of All Property Lines And Corners And Making The Site Accessible So That A Complete Site Evaluation Can Be Performed

PROPERTY OWNERS OR OWNERS LEGAL REPRESENTATIVE SIGNATURE (REQUIRED)

1-24-12
DATE

SPECIFIC DIRECTIONS TO THE PROPERTY FROM LILLINGTON _____

LEFT ON J-MAIN ST.

RIGHT ON W OLD RD

LEFT ON VC 27 W

LEFT ON DOC'S RD

LEFT ON EXECUTIVE WAY

If permits are granted I agree to conform to all ordinances and laws of the State of North Carolina regulating such work and the specifications of plans submitted I hereby state that foregoing statements are accurate and correct to the best of my knowledge. Permit subject to revocation if false information is provided

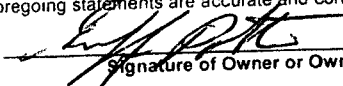
Signature of Owner or Owner's Agent

4/24/12
Date

**It is the owner/applicants responsibility to provide the county with any applicable information about the subject property including but not limited to boundary information house location underground or overhead easements etc. The county or its employees are not responsible for any incorrect or missing information that is contained within these applications

This application expires 6 months from the initial date if permits have not been issued

NORTH CAROLINA

CUMBERLAND COUNTY

CONTRACT TO PURCHASE

This contract, made and entered into this 14th day of January, 2012, by and between Oakmont Development Group as SELLER, and McKee Homes, LLC, as BUYER.

WITNESSETH

THAT SELLER hereby contracts to sell and convey to BUYER, and BUYER hereby contracts to purchase from SELLER, the following described residential building lot/s, to wit

Being all of LOT/S 2, 4, 6, 8, 10, 12, 16, 17, 28 & 29 of the Subdivision known as Oakmont, Section _____, Part _____, map of which is duly recorded in Book of Plats _____ Page _____ Part _____, Harnett County Registry

- 1 The agreed Sale Price is \$ 379,000, payable as follows
 Down Payment (payable upon execution of this contract) \$ 0
 Balance of Sale Price (payable at closing) \$379,000

2 The LOT/S shall be conveyed by SELLER to buyer by a General Warranty Deed free of all encumbrances other than taxes for the current year which shall be prorated as of closing. The Deed shall be subject to all Restrictive Covenants, Utility Easements and applicable zoning ordinances on record at the time of closing.

3 Buyer acknowledges inspecting the property and that no representations or inducements have been made by SELLER, other than those set forth herein, and that the Contract contains the entire agreement between the parties.

4 Closing (Final Settlement) is to take place not later than 31 January, 2012 at the offices of Sam Rawes' Rawes. Should BUYER fail to close, the SELLER, at his option, may retain the sum paid as a Down Payment upon the Purchase Price as liquidated damages and declare this Contract null and void and may proceed to resell the LOT/S to a subsequent Buyer.

5 Other Conditions

Restrictive Covenants for subdivision are recorded in the Office of the Register of Deeds for Harnett County in Book _____ Page _____, or _____, a copy of which has been provided to Buyer.

Building side lines shall be per plat unless otherwise controlled by governmental authority. Property has been surveyed by 40 SITE SOLUTIONS, INC.

Buyer must submit house plans to SELLER for architectural conformity and Covenant approval prior to breaking ground.

Additionally _____

IN WITNESS WHEREOF the parties have executed this contract this 14th day of January, 2012

[Signature]
 SELLER

[Signature]
 BUYER