



COMMENTS: \_\_\_\_\_

<u>LANDSCAPE POSITIONS</u>	<u>GROUP</u>	<u>TEXTURES</u>	<u>.1955 LTAR</u>	<u>CONSISTENCE MOIST</u>	<u>WET</u>
R-RIDGE	I	S-SAND	1.2 - 0.8	VFR-VERY FRIABLE	NS-NON-STICKY
S-SHOULDER SLOPE		LS-LOAMY SAND		FR-FRIABLE	SS-SLIGHTLY STICKY
L-LINEAR SLOPE	II	SL-SANDY LOAM	0.8 - 0.6	FI-FIRM	S-STICKY
FS-FOOT SLOPE		L-LOAM		VFI-VERY FIRM	VS-VERY STICKY
N-NOSE SLOPE				EFI-EXTREMELY FIRM	NP-NON-PLASTIC
H-HEAD SLOPE	III	SI-SILT	0.6 - 0.3		SP-SLIGHTLY STICKY
CC-CONCLAVE SLOPE		SIL-SILT LOAM			P-PLASTIC
CV-CONVEX SLOPE		CL-CLAY LOAM			VP-VERY PLASTIC
T-TERRACE		SCL-SANDY CLAY LOAM			
FP-FLOOD PLAN	IV	SIC-SILTY CLAY	0.4 - 0.1		
		C-CLAY			
		SC-SANDY CLAY			

STRUCTURE  
 SG-SINGLE GRAIN  
 M- MASSIVE  
 CR-CRUMB  
 GR-GRANULAR  
 SBK-SUBANGULAR BLOCKY  
 ABK-ANGULAR BLOCKY  
 PL-PLATY  
 PR-PRISMATIC

MINERALOGY  
 SLIGHTLY EXPANSIVE  
 EXPANSIVE

Show profile locations and other site features (dimensions, references or benchmark, and North)

A large grid for site profile locations and other site features. The grid consists of 20 columns and 20 rows, providing a space for drawing and recording data.

N/F  
 CLYDE L. PATTERSON  
 DB 1453 PG 288

56' USABLE

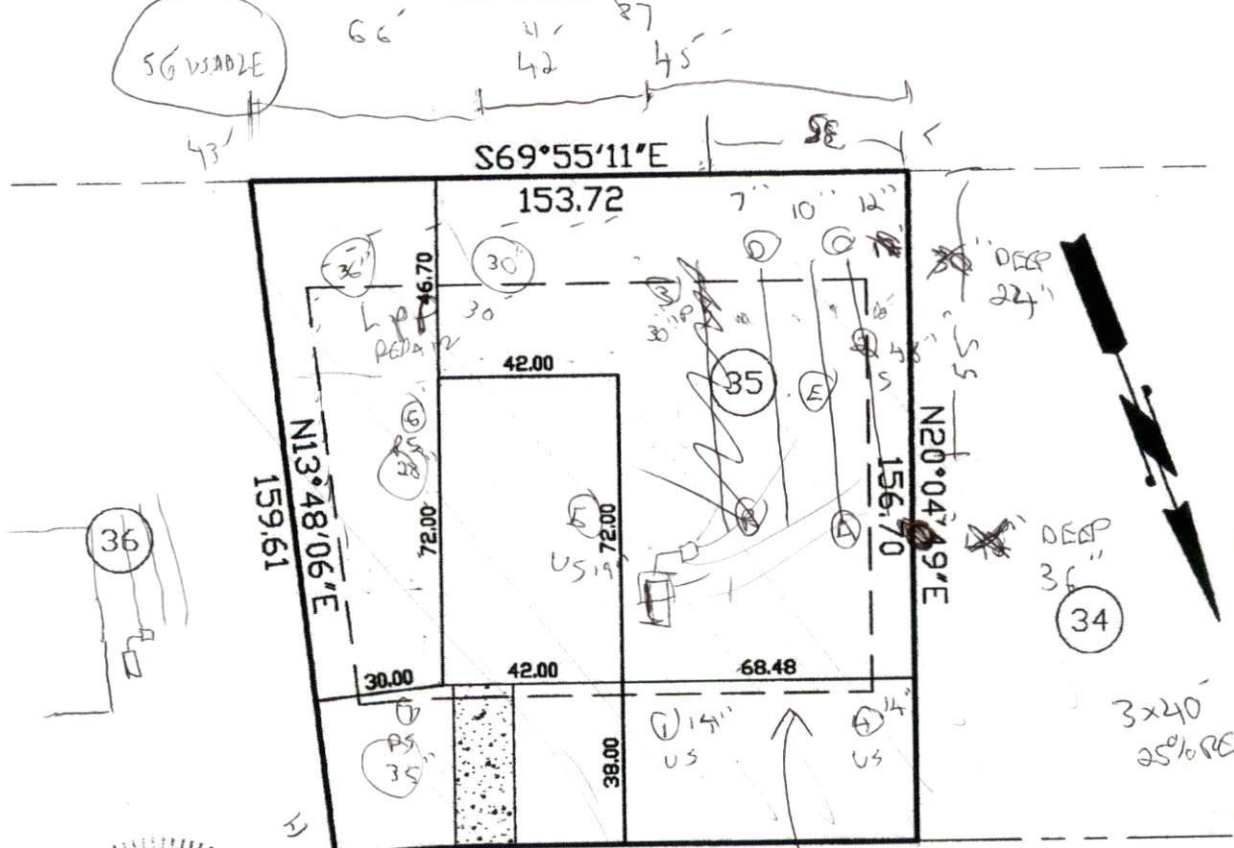

35.61=L  
 325.00=R  
 S69°55'11"E  
 100.73

TAFT LANE  
 50' PUBLIC R/W

CHANGE TO 45'

*Charlie T. Carpenter L-4486*  
 1/27/12

THIS MAP WAS PREPARED FROM RECORDED DATA, AS NOTED, AND FROM OTHER SOURCES PROVIDED BY THE OWNER. THIS IS A PRELIMINARY SITE PLAN, INTENDED FOR PLANNING USE ONLY AND IN NO WAY REPRESENTS A SURVEY MADE BY THIS COMPANY. THIS MAP IS NOT INTENDED FOR RECORDATION, CONVEYANCES, OR SALES.

<p><b>Charlie T. Carpenter, P.L.S.</b>          Professional Land Surveyor          1940 Juniper Church Road          Four Oaks, NC 27524          (919) 963-2909          (919) 320-5281</p>	<p>PRELIMINARY SITE PLAN FOR:  <b>WYNN CONSTRUCTION</b></p> <p>PIN 9563-74-5054.000          PARCEL ID 09-9563-0048-29          LOT 35 COOPER FARMS S/D          PB2011 PG59          1/27/12          1"=40'</p> <p>133 TAFT LANE          CAMERON, NC 28326</p>
---	---

MOLES 1, 3-7  
 0-14 or 626 R/F 5  
 NEXT HORIZON 58x50 R/F 60/30  
 " Pm

A ≥ E  
 0-42" G S V/F2 NS/HP

THE  
STATE OF TEXAS  
COUNTY OF [unclear]

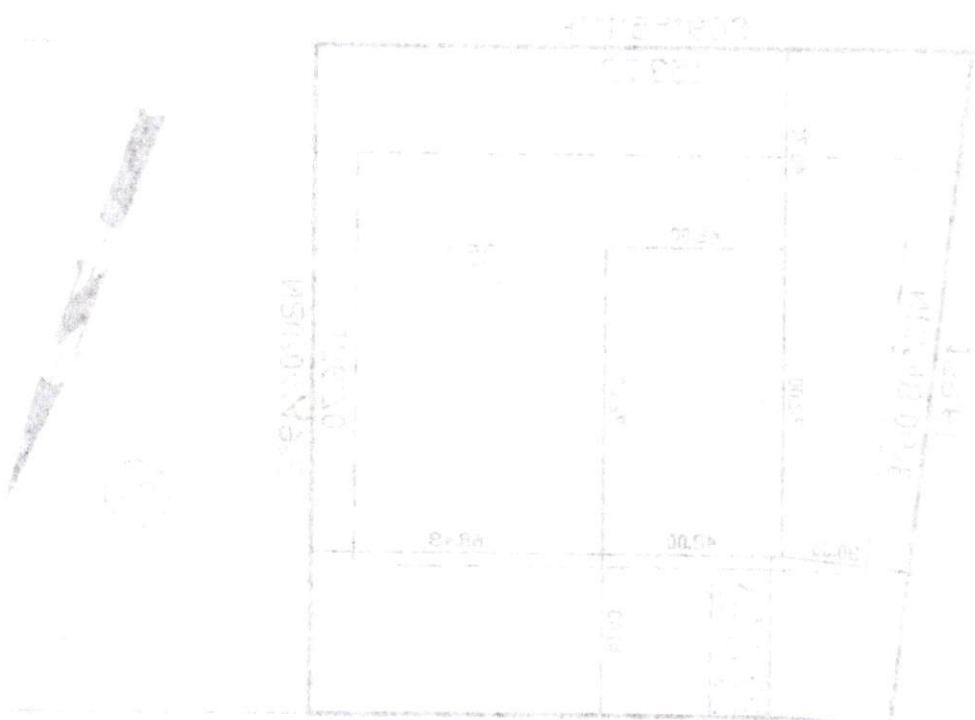

32.01 ac  
32.01 ac  
32.01 ac  
32.01 ac

APPROVED  
[unclear]  
[unclear]

APPROVED  
[unclear]

THIS DOCUMENT IS THE PROPERTY OF THE STATE OF TEXAS AND IS LOANED TO YOU FOR YOUR INFORMATION. IT IS NOT TO BE REPRODUCED OR TRANSMITTED IN ANY FORM OR BY ANY MEANS, ELECTRONIC OR MECHANICAL, INCLUDING PHOTOCOPYING, RECORDING, OR BY ANY INFORMATION STORAGE AND RETRIEVAL SYSTEM, WITHOUT THE EXPRESS WRITTEN PERMISSION OF THE STATE ARCHIVES.

[unclear]	[unclear]
[unclear]	[unclear]

[unclear]