

**SOIL/SITE EVALUATION
 for ON-SITE WASTEWATER SYSTEM**

Owner: _____ Applicant: _____
 Address: _____ Date Evaluated: 1/20/12; 2/1/12
 Proposed Facility: _____ Design Flow (.1949): _____ Property Size: _____
 Location of Site: _____ Property Recorded: _____
 Water Supply: Public Individual Well Spring Other
 Evaluation Method: Auger Boring Pit Cut
 Type of Wastewater: Sewage Industrial Process Mixed

P R O F I L E #	.1940 Landscape Position/ Slope %	Horizon Depth (In.)	SOIL MORPHOLOGY .1941		OTHER PROFILE FACTORS				Profile Class & LTAR	
			.1941 Structure/ Texture	.1941 Consistence Mineralogy	.1942 Soil Wetness/ Color	.1943 Soil Depth (IN.)	.1956 Sapro Class	.1944 Restr Horiz		
1	LS 5-7 1/2	0-12	G S	VFRL NS/NP						
		12-26"	SBX SCL	FR SLP	10YR 7/2 @ 24"				P5 .3	
2		0-8"								
		8"	SBX SCL	FR SLP	10YR 7/2 @ 23"				US	
		10-14"								
		14-25"	SBX SCL		10YR 7/2 @ 25"				US	
4		0-18								
		18-34"	SBX SCL	FR SS/SP	10YR 7/2 @ 31"				P5 .5	
5		0-17	G SL	VFRL NS/NP						
		17-35"	SBX SCL	FR SS/SP					P5 .5	
			HARD SS ROCK							

Description	Initial System	Repair System	Other Factors (.1946): Site Classification (.1948): P5 Evaluated By: [Signature] Others Present: -
Available Space (.1945)	✓		
System Type(s)	2.5" RFD		
Site LTAR	.3	.3	

I, MICHAEL P. GRIFFIN, certify that under my direction and supervision this map was drawn from an actual field survey that the error of closure of the survey as calculated by coordinates is 1:10,000+; that the area shown hereon was calculated by coordinates.

Witness my hand and seal this day of MONTH 2012.



OLIVER LANE
60' INGRESS & EGRESS EASEMENT

N 80°12'06" E — 69.17' | N 80°12'43" E — 89.00'

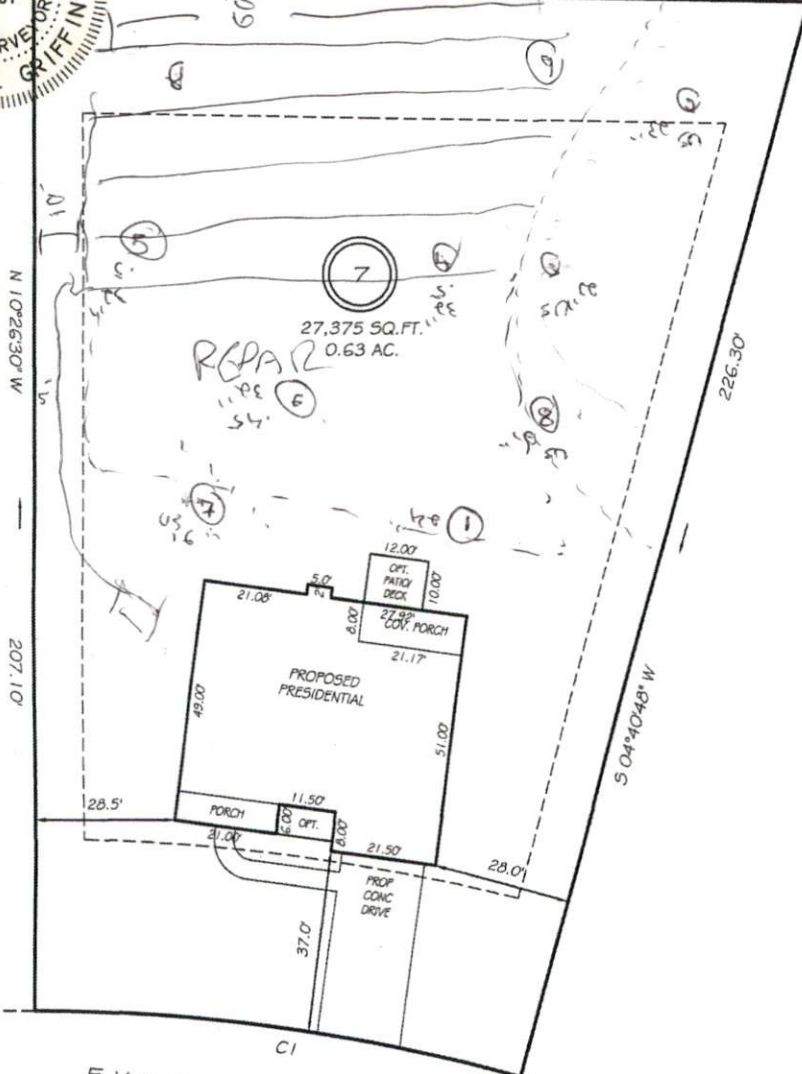

BK. 2012 PG 22-23
HARNETT CO. REGISTRY

5x60 @ 12"-18"

EXECUTIVE DRIVE
60' PUBLIC RW

SETBACKS

FRONT	35'
REAR	25'
SIDE	10'

REVISION: RIGHT HAND 1/12/12
CI R=380.00' L=100.29' S57°07'09"W 100.00'

PRELIMINARY
NOT FOR RECORDATION,
SALES OR CONVEYANCE

LEGEND

EIP	EXISTING IRON PIPE	FES	FLARED END SECTION
IPS	IRON PIPE SET	WM	WATER METER
RW	RIGHT OF WAY	CO	CLEAN OUT
N/F	NOW OR FORMERLY	FH	FIRE HYDRANT
EIS	EXISTING IRON STAKE	CB	CATCH BASIN

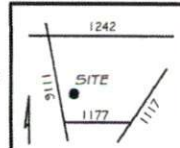

LS GRIFFIN LAND SURVEYING, INC.
P.O. BOX 148
FUQUAY-VARINA, NC 27526
(919) 567-1983

PLOT PLAN
FOR
H & H HOMES
OAKMONT
LOT 7
EXECUTIVE DRIVE
NORTH CAROLINA
HARNETT COUNTY BARBECUE TOWNSHIP

DRAWN BY NMF	DATE 1/11/12
CHECKED BY MPG	SCALE 1" = 30'

566