

I, MICHAEL P. GRIFFIN, certify that under my direction and supervision this map was drawn from an actual field survey; that the error of closure of the survey as calculated by coordinates is 1:10,000+; that the area shown hereon was calculated by coordinates.
 Witness my hand and seal this day of MONTH 2012.

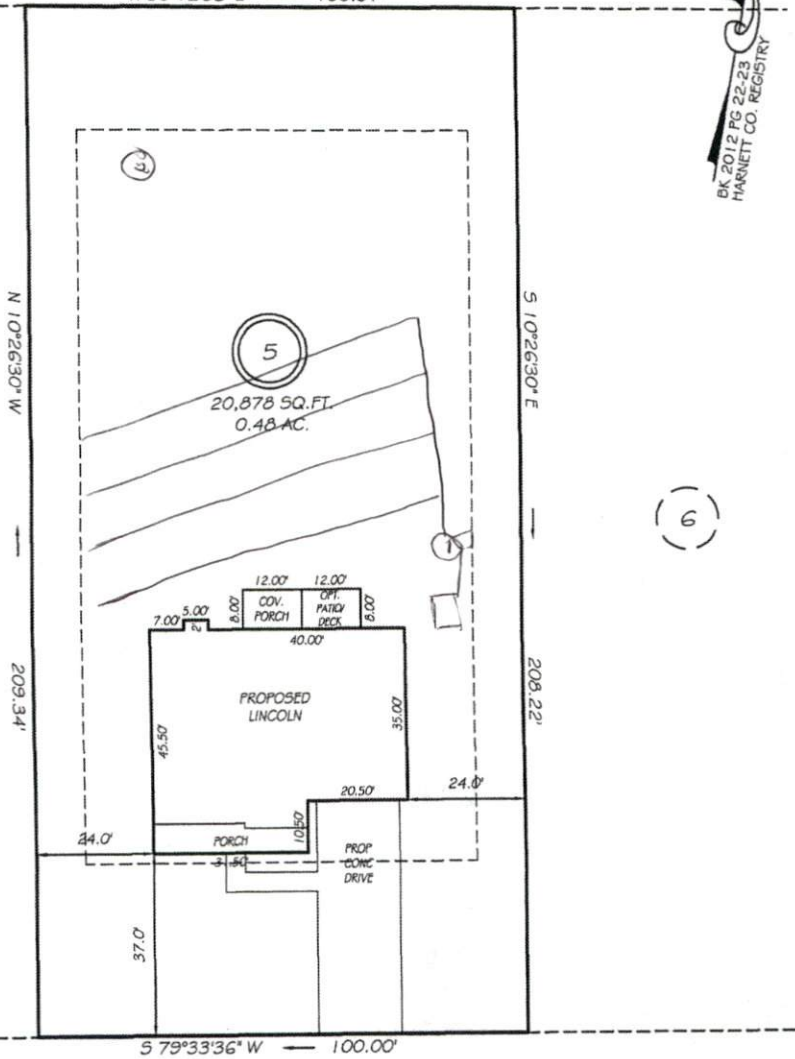

OLIVER LANE
 60' INGRESS & EGRESS EASEMENT

N 80°12'06" E — 100.01'



BK 2012 PG 22-23
 HARNETT CO. REGISTRY

EXECUTIVE DRIVE
 60' PUBLIC R/W

SETBACKS

FRONT	35'
REAR	25'
SIDE	10'

REVISION: RIGHT HAND 1/12/12

PRELIMINARY
 NOT FOR RECORDATION,
 SALES OR CONVEYANCE

LEGEND

EIP	EXISTING IRON PIPE	FES	FLARED END SECTION
IPS	IRON PIPE SET	WM	WATER METER
R/W	RIGHT OF WAY	CO	CLEAN OUT
N/F	NOW OR FORMERLY	FH	FIRE HYDRANT
EIS	EXISTING IRON STAKE	CB	CATCH BASIN

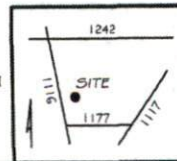

GLS INC GRIFFIN LAND SURVEYING, INC.
 P.O. BOX 148
 FUQUAY-VARINA, NC 27526
 (919) 567-1963

PLOT PLAN
 FOR
H & H HOMES

OAKMONT
LOT 5
 EXECUTIVE DRIVE
 NORTH CAROLINA
 HARNETT COUNTY BARBECUE TOWNSHIP

DRAWN BY NMF	DATE 1/11/12
CHECKED BY MPG	SCALE 1" = 30'

66'
 34'
 90
 118
 100
 103

56