

**SOIL/SITE EVALUATION
 for ON-SITE WASTEWATER SYSTEM**

Owner: _____ Applicant: _____

Address: _____
 Proposed Facility: 5 BEDROOMS

Date Evaluated: 1/24/12
 Design Flow (.1949): 600 gpd

Property Size: _____

Location of Site: _____

Property Recorded: _____

Water Supply: _____

Public Individual Well

Spring Other

Evaluation Method: Auger Boring

Pit Cut

Type of Wastewater: _____

Sewage

Industrial Process

Mixed

P R O F I L E #	.1940 Landscape Position/ Slope %	Horizon Depth (In.)	SOIL MORPHOLOGY .1941		OTHER PROFILE FACTORS				Profile Class & LTAR
			.1941 Structure/ Texture	.1941 Consistence Mineralogy	.1942 Soil Wetness/ Color	.1943 Soil Depth (IN.)	.1956 Sapro Class	.1944 Restr Horiz	
1	L5 5-7%	0-38"	G S	VFL NS/NP					S.8
		38-48"	G SL	VFL SS/NP					S.6
2		0-36"	G S	VFL NS/NP					
		36-48"	SBX SCL	FL SS/SF					P5 .5
3		0-38"	G S	VFL NS/NP					
		38-48"	SBX SCL	FL SS/SF					P5 .5
4		0-38"	G S	VFL NS/NP					
		38-48"	SBX SCL	FL SS/SF					P5 .5

Description	Initial System	Repair System	Other Factors (.1946): Site Classification (.1948): P5 Evaluated By: [Signature] Others Present: -
Available Space (.1945)	✓	✓	
System Type(s)	2.5" x 6" RFD	PPBPS	
Site LTAR	.8	.5	

COMMENTS: _____

<u>LANDSCAPE POSITIONS</u>	<u>GROUP</u>	<u>TEXTURES</u>	<u>.1955 LTAR</u>	<u>CONSISTENCE MOIST</u>	<u>WET</u>
R-RIDGE	I	S-SAND	1.2 - 0.8	VFR-VERY FRIABLE FR-FRIABLE	NS-NON-STICKY SS-SLIGHTY STICKY
S-SHOULDER SLOPE		LS-LOAMY SAND			
L-LINEAR SLOPE	II	SL-SANDY LOAM	0.8 - 0.6	FI-FIRM VFI-VERY FIRM	S-STICKY VS-VERY STICKY
FS-FOOT SLOPE		L-LOAM			
N-NOSE SLOPE	III	SI-SILT	0.6 - 0.3	EFI-EXTREMELY FIRM	NP-NON-PLASTIC SP-SLIGHTLY STICKY
H-HEAD SLOPE		SIL-SILT LOAM			
CC-CONCLAVE SLOPE		CL-CLAY LOAM			
CV-CONVEX SLOPE		SCL-SANDY CLAY LOAM			
T-TERRACE	IV	SIC-SILTY CLAY	0.4 - 0.1		P-PLASTIC VP-VERY PLASTIC
FP-FLOOD PLAN		C-CLAY SC-SANDY CLAY			

STRUCTURE
 SG-SINGLE GRAIN
 M-MASSIVE
 CR-CRUMB
 GR-GRANULAR
 SBK-SUBANGULAR BLOCKY
 ABK-ANGULAR BLOCKY
 PL-PLATY
 PR-PRISMATIC

MINERALOGY
 SLIGHTLY EXPANSIVE
 EXPANSIVE

Show profile locations and other site features (dimensions, references or benchmark, and North)

A large grid for recording profile locations and site features. The grid consists of 20 columns and 20 rows of squares. The top row is slightly wider than the others, suggesting it might be reserved for a header or title. The grid is intended for drawing or marking profile locations and other site features, including dimensions, references, benchmarks, and North directions.

I, MICHAEL P. GRIFFIN, certify that under my direction and supervision this map was drawn from an actual field survey; that the error of closure of the survey as calculated by coordinates is 1:10,000+; that the area shown hereon was calculated by coordinates.
 Witness my hand and seal this day of MONTH 2012.



OLIVER LANE
 60' INGRESS & EGRESS EASEMENT

N 80°12'06"E — 77.16'

BK. 2012 PG 22-23
 HARNETT CO. REGISTRY

20' DRAINAGE
 EASEMENT

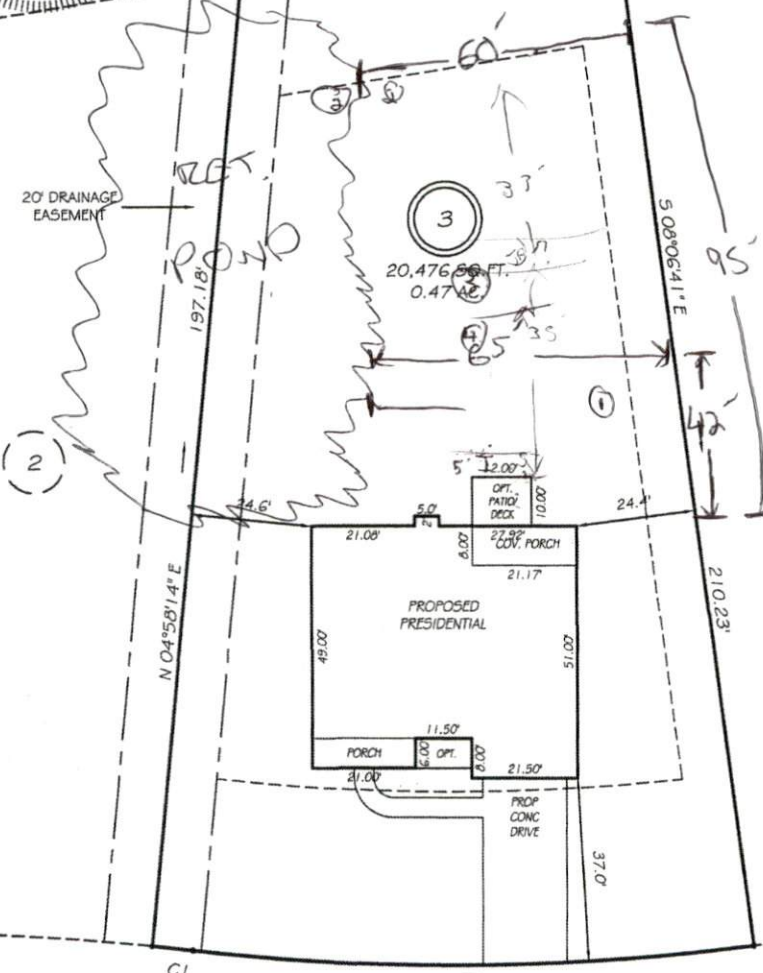

5 Bedrooms

EXECUTIVE DRIVE
 60' PUBLIC RW

SETBACKS

FRONT	35'
REAR	25'
SIDE	10'

C1 R=530.00' L=8.38' N84°33'58"W 8.38'
 C2 R=470.00' L=114.74' S88°52'58"W 114.46'

PRELIMINARY
 NOT FOR RECORDATION,
 SALES OR CONVEYANCE

LEGEND

EIP	EXISTING IRON PIPE	FES	FLARED END SECTION
IPS	IRON PIPE SET	WM	WATER METER
RAW	RIGHT OF WAY	CO	CLEAN OUT
NF	NOW OR FORMERLY	FH	FIRE HYDRANT
EIS	EXISTING IRON STAKE	CB	CATCH BASIN

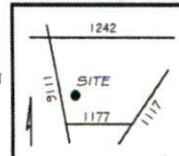

GRIFFIN LAND SURVEYING, INC.

P.O. BOX 148
 FUQUAY-VARINA, NC 27526
 (919) - 567 - 1963

PLOT PLAN

FOR
H & H HOMES

OAKMONT

LOT 3
 EXECUTIVE DRIVE
 NORTH CAROLINA

HARNETT COUNTY BARBECUE TOWNSHIP

DRAWN BY NMF DATE 1/11/12

CHECKED BY MPG SCALE 1" = 30'

333

.19556

5 222'
 4x50'

4x8 32 1
 33 80
 8

100'

200' OF 25%
 @ 18'-24'
 NO DEEPER

33 ~~25~~ REPAIR
 3x9 27'3 30' INITIAL

65'

BY RULE:

I 4x55' @ 18'-24' 25%
 26'

R 5x50' @ 18' PANEL
 BLOCK

REMOVE RETENTION POND

56