

HTE# 12-5-28117

Harnett County Department of Public Health

PERMIT # _____

Operation Permit

22273

New Installation Septic Tank Nitrification Line Repair Expansion

PROPERTY LOCATION: 521434 JOHNSON RD

Name: (owner) Keith Bullock BIDAS SUBDIVISION Johnson Farm LOT # 31

System Installer: Adcock Excavation Registration # _____

Basement with plumbing: Garage Number of Bedrooms 3

Type of Water Supply: Community Public Well Distance from well _____ feet

System Type: Manure to 25% Reducer system Types III, IV, V, VI Systems expire in 5 years.

(In accordance with Table V a)

Owner must contact Health Department 6 months prior to expiration for permit renewal.

This system has been installed in compliance with applicable North Carolina General Statutes, Rules for Sewage Treatment and Disposal, and all conditions of the Improvement Permit and Construction Authorization.

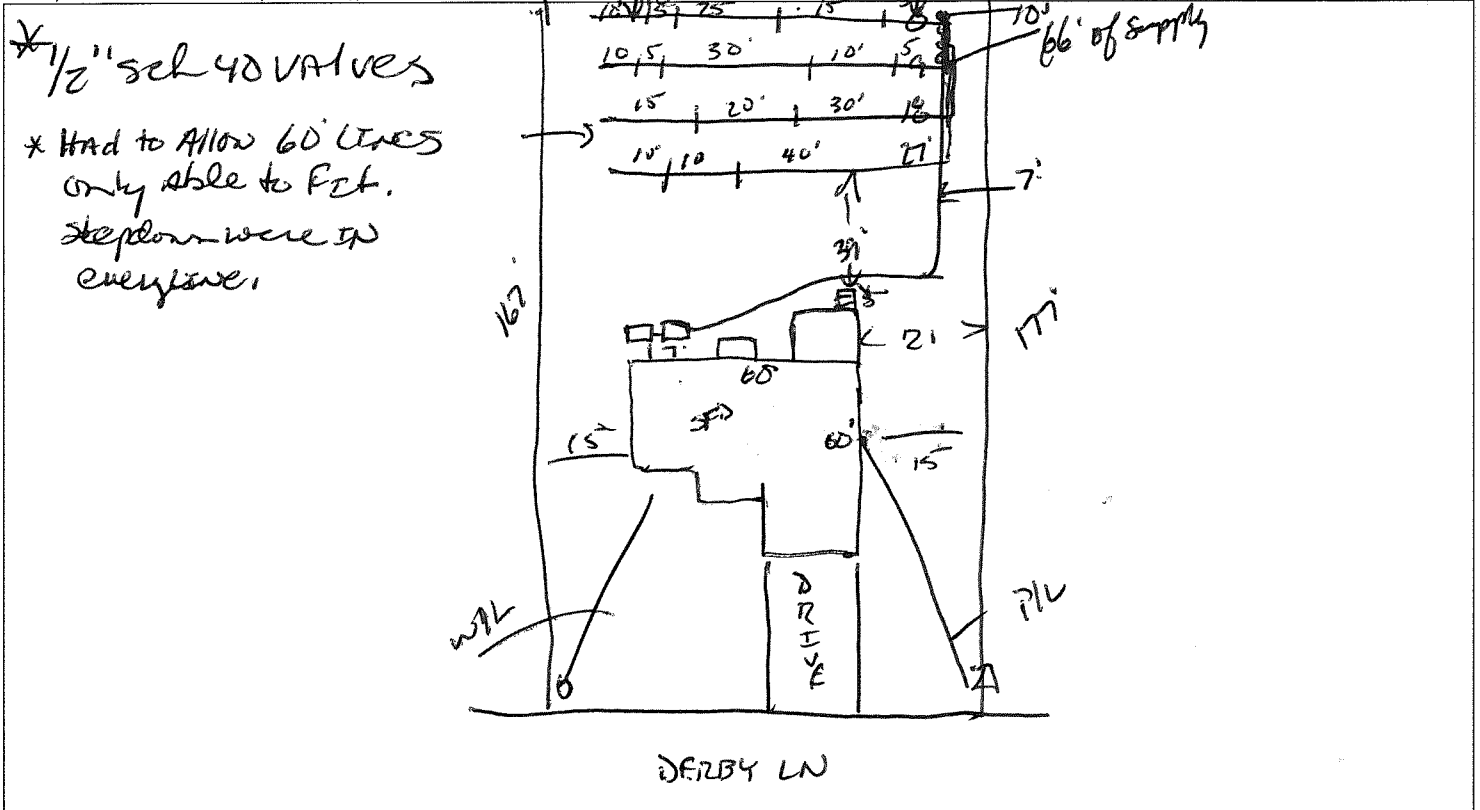

PERMIT CONDITIONS:

- I. Performance: System shall perform in accordance with Rule .1961.
- II. Monitoring: As required by Rule .1961.
- III. Maintenance: As required by Rule .1961. Other: _____
Subsurface system operator required? Yes No
If yes, see attached sheet for additional operation conditions, maintenance and reporting.

- IV. Operation: _____
- V. Other: _____

D-Box Pump Alarm H2O Line PWR Line

Following are the specifications for the sewage disposal system on the above captioned property.

Type of system: Conventional Other MANURE TO 25% REDUCER Septic Tank: 1000 gallons Pump Tank: 1000 gallons
 Subsurface Drainage Field: No. of ditches 4 exact length of each ditch 60 feet width of ditches 3 feet depth of ditches 18-24 inches
 French Drain Required: _____ Linear feet

Authorized State Agent [Signature] Date 5-4-12

HTE# 12-5-28117

Permit # 26811

Harnett County Department of Public Health Site Sketch

ISSUED TO: Keith Bullock BDRS PROPERTY LOCATOR: 521434 JOHNSON RD
SUBDIVISION JOHNSON FAR LOT # 31

Authorized State Agent: James E. Moore Date: 1-11-12

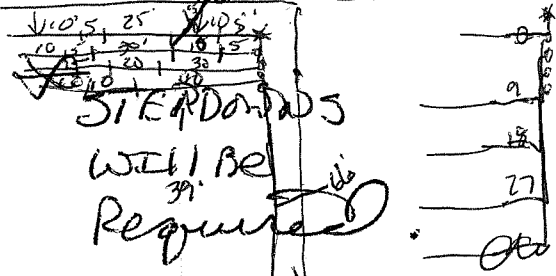

Contractor to meet
ON SITE prior to
INSTALLATION.

