

HTE# 11-5-28017

Harnett County Department of Public Health

26864

Improvement Permit

A building permit cannot be issued with only an Improvement Permit

ISSUED TO: BILL CLARK HOMES PROPERTY LOCATION: TINGEN RD
 SUBDIVISION: PATTONS POINT LOT # 40
 NEW REPAIR EXPANSION
 Type of Structure: SFO (68'x34') Site Improvements required prior to Construction Authorization Issuance:
 Proposed Wastewater System Type: 25% REDUCTION SYSTEM
 Projected Daily Flow: 360 GPD
 Number of bedrooms: 3 Number of Occupants: 6 max
 Basement Yes No
 Pump Required: Yes No May be required based on final location and elevations of facilities
 Type of Water Supply: Community Public Well Distance from well 100 feet Permit valid for: Five years
 No expiration
 Permit conditions: _____

Authorized State Agent: [Signature] REHS Date: 12/30/11 SEE ATTACHED SITE SKETCH
 The issuance of this permit by the Health Department in no way guarantees the issuance of other permits. The permit holder is responsible for checking with appropriate governing bodies in meeting their requirements. This site is subject to revocation if the site plan, plat, or the intended use changes. The Improvement Permit shall not be affected by a change in ownership of the site. This permit is subject to compliance with the provisions of the Laws and Rules for Sewage Treatment and Disposal and to conditions of this permit.

Construction Authorization

(Required for Building Permit)

The construction and installation requirements of Rules .1950, .1952, .1954, .1955, .1956, .1957, .1958, and .1959 are incorporated by references into this permit and shall be met. Systems shall be installed in accordance with the attached system layout.

ISSUED TO: BILL CLARK HOMES PROPERTY LOCATION: TINGEN RD
 SUBDIVISION: PATTONS POINT LOT # 40
 Facility Type: SFO (68'x34') New Expansion Repair
 Basement? Yes No Basement Fixtures? Yes No
 Type of Wastewater System** 25% REDUCTION SYSTEM (Initial) Wastewater Flow: 360 GPD
 (See note below, if applicable) Pump To 25% REDUCTION (Repair)

Installation Requirements/Conditions

Septic Tank Size <u>1000</u> gallons	Number of trenches <u>1</u>	
Pump Tank Size _____ gallons	Exact length of each trench <u>200</u> feet	Trench Spacing: <u>9</u> Feet on Center
	Trenches shall be installed on contour at a	Soil Cover: <u>6-12</u> inches
	Maximum Trench Depth of: <u>18-24</u> inches	(Maximum soil cover shall not exceed
	(Trench bottoms shall be level to +/-1/4" in all directions)	36" above the trench bottom)
Pump Requirements: _____ ft. TDH vs. _____ GPM		Aggregate Depth: _____ inches below pipe
		_____ inches above pipe
Conditions: _____		_____ inches total

WATER LINES (INCLUDING IRRIGATION) MUST BE 10FT. FROM ANY PART OF SEPTIC SYSTEM OR REPAIR AREA. NO UTILITIES ALLOWED IN INITIAL OR REPAIR DRAIN FIELD AREA.

***If applicable: I understand the system type specified is different from the type specified on the application. I accept the specifications of this permit.*

Owner/Legal Representative Signature: _____ Date: _____
 This Construction Authorization is subject to revocation if the site plan, plat, or the intended use changes. The Construction Authorization shall not be transferred when there is a change in ownership of the site. This Construction Authorization is subject to compliance with the provisions of the Laws and Rules for Sewage Treatment and Disposal and to the conditions of this permit. SEE ATTACHED SITE SKETCH

Authorized State Agent: [Signature] REHS Date: 12/30/11
 Construction Authorization Expiration Date: 12/30/16

HTE# 11-5-28017

Permit # 26864

Harnett County Department of Public Health Site Sketch

ISSUED TO: BILL CLARK HOMES PROPERTY LOCATOR: TINGEN RD
SUBDIVISION PATONS POINT LOT # 40

Authorized State Agent: [Signature] RENE (OLIVER TOLKSDORF) Date: 12/30/11

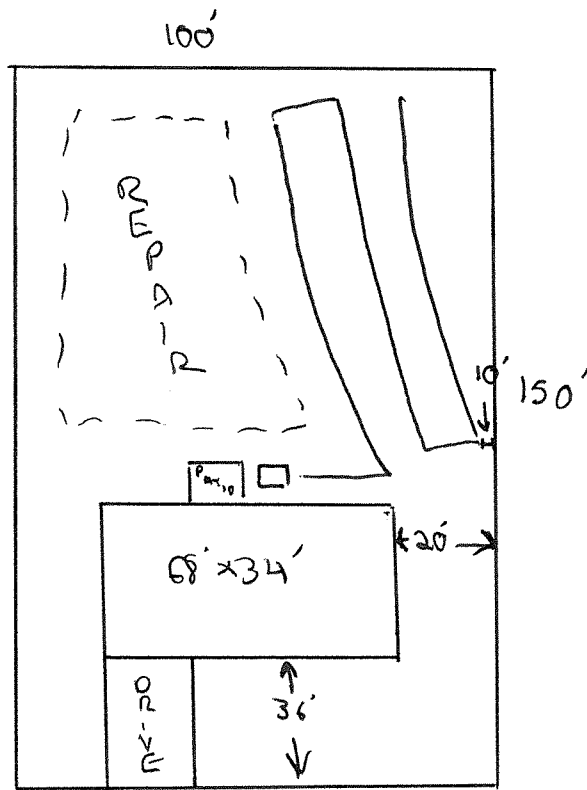

FIFTY CALIBER DR