

County of Harnett
Building Inspections Department
Planning Services

Certificate of Compliance: _____ Occupancy:

Certificate issued pursuant to the requirements of North Carolina General Statute 153A-363 and Harnett County Zoning Ordinances. This certifies at the time of issuance, this structure was in compliance with the various ordinances of the County of Harnett and the North Carolina State Building Codes. For the following:

Use Classification: Residential

Name: Robbie Pope

Carlee C McPamb

Address: 51 Neighbors Rd.

Permit Numbers

Building: _____

Electrical: _____

Insulation: _____

Plumbing: _____

Mechanical: _____

MFG Home: _____

11-50027036

Date: 7-19-12

Building Official: K. S. [Signature]

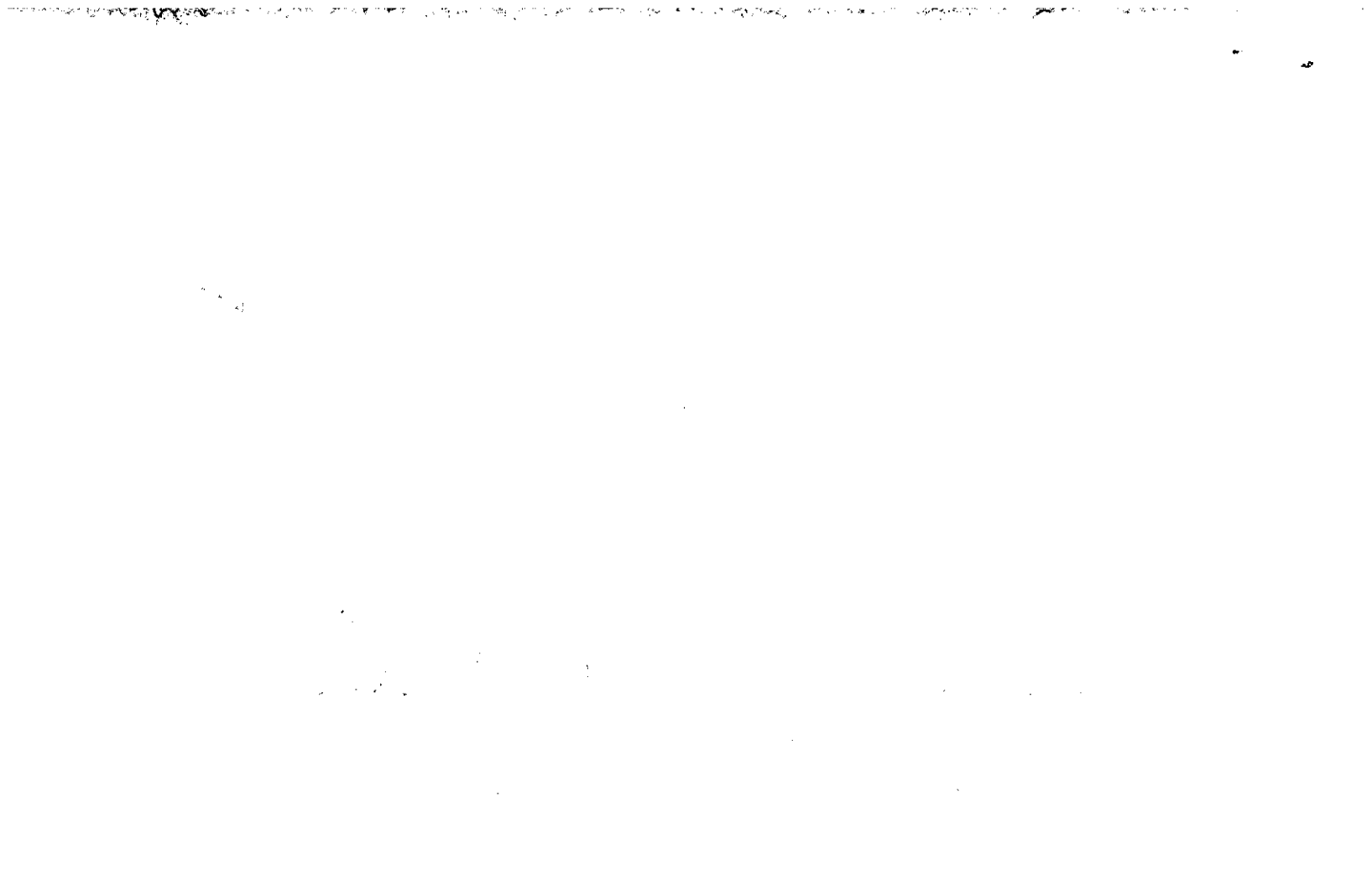

ADDRESS : 51 NEIGHBORS RD SUBDIV:
 CONTRACTOR : POPE ROBERT PHONE : (919) 868-2912
 OWNER : MCLAMB CARLIE C SR PHONE : (910) 892-7771
 PARCEL : 02-1528- - -0024- - -
 APPL NUMBER: 11-50027936 CP NEW RESIDENTIAL (SFD)
 DIRECTIONS : 51 NEIGHBORS RD DUNN 28334. LILLINGTON
 TO DUNN, 301N, LEFT ON NEIGHBORS RD,
 SITE 260' ON LEFT.

STRUCTURE: 000 000 68X90 4 BR CRAWL

FLOOD ZONE : FLOOD ZONE X
 # BEDROOMS : 4.00 PROPOSED USE : SFD
 SEPTIC EXISTING? : YES WATER SUPPLY : COUNTY

PERMIT: CPSF 00 CP * SFD

TYP/SQ	REQUESTED COMPLETED	INSP RESULT	DESCRIPTION RESULTS/COMMENTS
B101 01	1/10/12 1/17/12	KS AP	R*BLDG FOOTING / TEMP SVC POLE VRU #: 002179403 VOICE MESSAGE LEFT
B101 02	1/18/12 1/18/12	KS AP	R*BLDG FOOTING / TEMP SVC POLE TIME: 17:00 VRU #: 002182384 2ND FOOTING NEEDED PER CONTRACTOR W/ KEN T/S: 01/18/2012 01:14 PM KSLATTUM -----
A814 01	1/19/12 1/24/12	TW AP	ADDRESS CONFIRMATION TIME: 17:00 VRU #: 002183184 ✓ 51 NEIGHBORS RD DUNN 28334----- T/S: 01/24/2012 10:26 AM TWARD -----
B101 03	1/19/12 1/19/12	KS AP	R*BLDG FOOTING / TEMP SVC POLE TIME: 17:00 VRU #: 002183176 T/S: 01/19/2012 10:27 AM KSLATTUM ----- Interior piers dowelled where no projection or pier was hanging off.
B103 01	1/20/12 1/20/12	KS AP	R*BLDG FOUND & TEMP SVC POLE VRU #: 002183880 VOICE MESSAGE LEFT
B105 01	1/23/12 1/23/12	BS AP	R*OPEN FLOOR TIME: 17:00 VRU #: 002184174 BRAD PLEASE CALL CONTRACTOR AT 910-868-2912 T/S: January 23, 2012 02:52 PM BSUTTON -----
B111 01	2/02/12 2/02/12	KS AP	R*BLDG SLAB INSP/TEMP SVC POLE TIME: 17:00 VRU #: 002188357 GARAGE SLAB INSPECTION T/S: 02/02/2012 01:04 PM KSLATTUM -----
P309 01	2/02/12 2/02/12	KS AP	R*PLUMB UNDER SLAB TIME: 17:00 VRU #: 002188332 T/S: 02/02/2012 01:04 PM KSLATTUM -----
R427 01	3/02/12 3/02/12	DT DA	FOUR TRADE ROUGH IN >2500 TIME: 17:00 VRU #: 002198950 KEN CALL BEFORE GOING OUT - ROBBIE 919-868-2912 T/S: 03/02/2012 12:24 PM DETAYLOR ----- 1. No test on drain lines. House and garage. 2. Need 100 psi on water lines for garage. 3. Pipe drain for washer pan to outside. 4. Need nail guard at upstairs rear gable in right corner. 5. Kitchen bath exhaust duct greater than 14" flex. 6. Need paperwork for bored lvls throughout. Okay to insulate/Brick
I129 01	3/21/12 3/21/12	DT CA	R*INSULATION INSPECTION TIME: 17:00 VRU #: 002205656 T/S: 03/21/2012 09:48 AM DETAYLOR -----
R427 02	3/21/12 3/21/12	DT CA	FOUR TRADE ROUGH IN >2500 TIME: 17:00 VRU #: 002205672 T/S: 03/21/2012 09:48 AM DETAYLOR -----
I129 02	3/23/12 3/23/12	BS AP	R*INSULATION INSPECTION TIME: 17:00 VRU #: 002206357 Foam insulation has been treated with intumescent coating in



ADDRESS : 51 NEIGHBORS RD
CONTRACTOR : POPE ROBERT
OWNER : MCLAMB CARLIE C SR
PARCEL : 02-1528- - -0024- - -
APPL NUMBER: 11-50027936 CP NEW RESIDENTIAL (SFD)

SUBDIV:
PHONE : (919) 868-2912
PHONE : (910) 892-7771

TYP/SQ	REQUESTED COMPLETED	INSP RESULT	DESCRIPTION RESULTS/COMMENTS
			storage areas per legacy report
R427 03	3/23/12	BS	FOUR TRADE ROUGH IN >2500 TIME: 17:00 VRU #: 002206365
	3/23/12	AP	washing machine catch pan has been removed-----
H824 01	4/17/12	JM	ENVIR. OPERATIONS PERMIT TIME: 17:00 VRU #: 002216828
	4/17/12	AP	T/S: 04/18/2012 08:42 AM SZIMMER ----- T/S: 04/18/2012 08:43 AM SZIMMER -----
R431 01	7/05/12	KS	FOUR TRADE FINAL >2500 TIME: 17:00 VRU #: 002247781
	7/05/12	DA	T/S: 07/03/2012 09:39 AM VBROWN ----- T/S: 07/05/2012 10:49 AM KSLATTUM ----- 1. ✓ Need tempered window next to side door. 2. ✓ Insulate water lines in garage. 3. ✓ Need fire rated access door. 4. Need gas shutoff at water heater. Need shower drain installed in guest shower. Need for storage only written on attic floor at all access doors.
R431 02	7/19/12	TI	FOUR TRADE FINAL >2500 TIME: 17:00 VRU #: 002254167

7-19-12

----- COMMENTS AND NOTES -----

