





SITE PLAN APPROVAL

DISTRICT RAZOM USE SFD

BEDROOMS 43  
10-20-11  
11-2-11  
dyonore

I, MICHAEL P. GRIFFIN, certify that under my direction and supervision this map was drawn from an actual field survey; that the error of closure of the survey as calculated by coordinates is 1:10,000; that the area shown herein was calculated by coordinates.  
Witness my hand and seal this day of MONTH 2011.

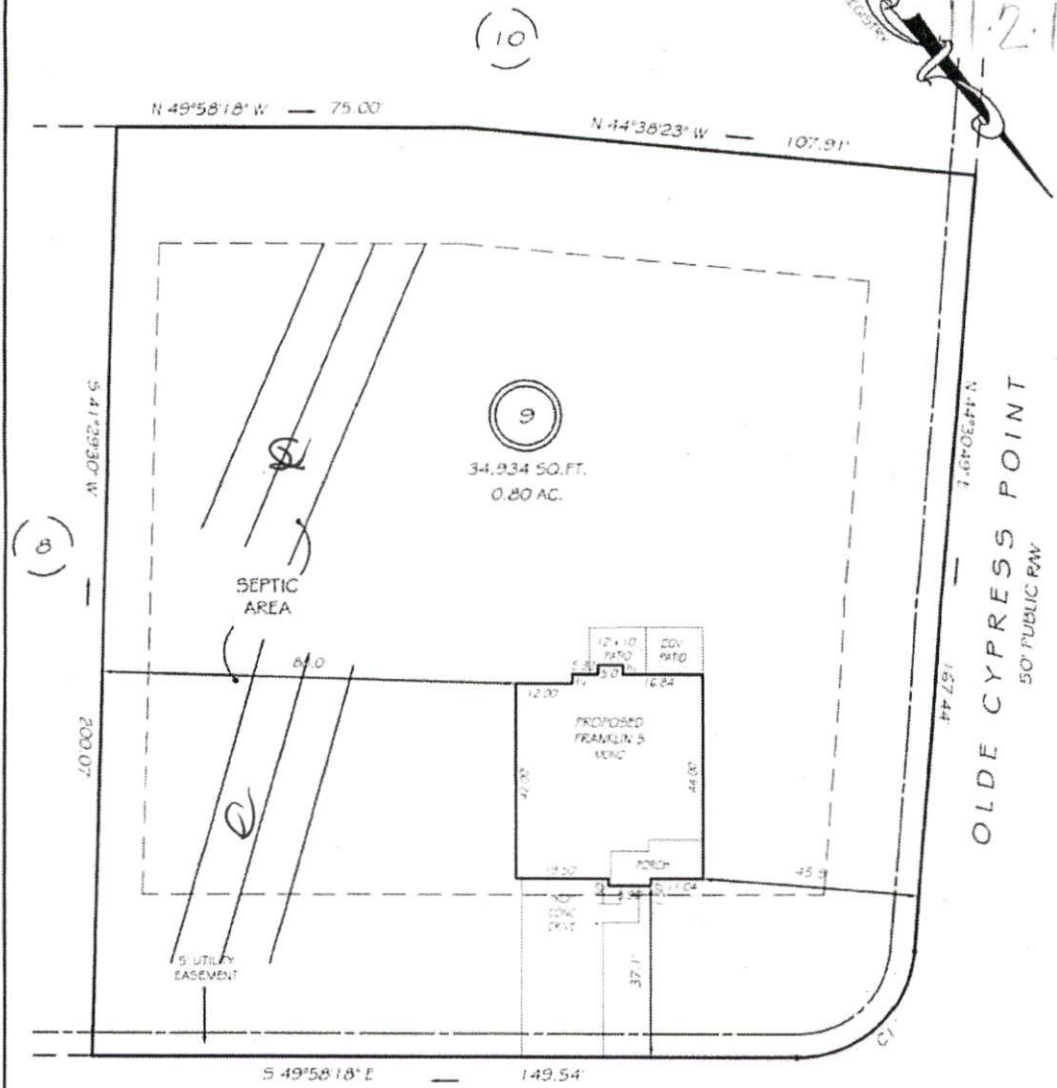

HIGHGREEN POINT  
50' PUBLIC RW

SETBACKS  
FRONT 35'  
REAR 25'  
SIDE 10'  
CORNER SIDE 20'

PRELIMINARY  
NOT FOR RECORDATION,  
SALES OR CONVEYANCE

- LEGEND
- EP EXISTING IRON PIPE
  - IPS IRON PIPE SET
  - RW RIGHT OF WAY
  - N/P NOW OR FORMERLY
  - E/S EXISTING IRON STAKE
  - FES FLARED END SECTION
  - WM WATER METER
  - CO CLEAN OUT
  - FH FIRE HYDRANT
  - CB CATCH BASIN

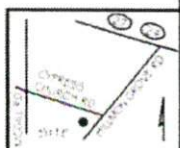

**GRiffin LAND SURVEYING, INC.**  
P.O. BOX 148  
FUQUAY-VARINA, NC 27526  
(919) - 567-1963

**PLOT PLAN**  
FOR  
**D.R. HORTON**

**CYPRESS POINTE**  
**LOT 9**  
HIGHGREEN POINT  
CAMERON, N.C.  
CUMBERLAND CO. JOHNSONVILLE TOWNSHIP

DRAWN BY NMF DATE 10/5/11  
CHECKED BY MPG SCALE 1" = 30' 40"

SOUTHEASTEN SOIL & ENVIRONMENTAL ASSOC, INC.

PROPOSED SUBSURFACE WASTE DISPOSAL SYSTEM DETAIL SHEET

SUBDIVISION Cypress Point

LOT 9

INITIAL SYSTEM Approved 25% reduction

REPAIR Approved 25% reduction

DISTRIBUTION D-box

DISTRIBUTION D-box

BENCHMARK 100.0

LOCATION near tree

NO. BEDROOMS 3

proposed LTAR = 0.4 gal/ft<sup>2</sup>

LINE      FLAG COLOR      ELEVATION      ACTUAL LENGTH

Initial

1	P	100.50	75'
2	B	99.50	75'
3	P	99.17	75'
			225'
4	B	100.34	75'
5	P	100.34	75'
6	B	99.92	75'
			225'

BY M. FAUER

DATE 01/11