



COMMENTS: \_\_\_\_\_

<u>LANDSCAPE POSITIONS</u>	<u>GROUP</u>	<u>TEXTURES</u>	<u>.1955 LTAR</u>	<u>CONSISTENCE MOIST</u>	<u>WET</u>
R-RIDGE	I	S-SAND	1.2 - 0.8	VFR-VERY FRIABLE FR-FRIABLE	NS-NON-STICKY SS-SLIGHTLY STICKY
S-SHOULDER SLOPE		LS-LOAMY SAND			
L-LINEAR SLOPE	II	SL-SANDY LOAM	0.8 - 0.6	FI-FIRM VFI-VERY FIRM EFI-EXTREMELY FIRM	S-STICKY VS-VERY STICKY NP-NON-PLASTIC
FS-FOOT SLOPE		L-LOAM			
N-NOSE SLOPE	III	SI-SILT	0.6 - 0.3		SP-SLIGHTLY STICKY P-PLASTIC VP-VERY PLASTIC
H-HEAD SLOPE		SIL-SILT LOAM			
CC-CONCLAVE SLOPE		CL-CLAY LOAM			
CV-CONVEX SLOPE		SCL-SANDY CLAY LOAM			
T-TERRACE	IV	SIC-SILTY CLAY	0.4 - 0.1		
FP-FLOOD PLAN		C-CLAY			
		SC-SANDY CLAY			

STRUCTURE  
 SG-SINGLE GRAIN  
 M-MASSIVE  
 CR-CRUMB  
 GR-GRANULAR  
 SBK-SUBANGULAR BLOCKY  
 ABK-ANGULAR BLOCKY  
 PL-PLATY  
 PR-PRISMATIC

MINERALOGY  
 SLIGHTLY EXPANSIVE  
 EXPANSIVE

Show profile locations and other site features (dimensions, references or benchmark, and North)

I, MICHAEL P. GRIFFIN, certify that under my direction and supervision this map was drawn from an actual field survey; that the error of closure of the survey as calculated by coordinates is 1:10,000+; that the area shown hereon was calculated by coordinates.  
 Witness my hand and seal this day of MONTH 2011.

BK PG  
 CUMBERLAND CO. REGISTRY

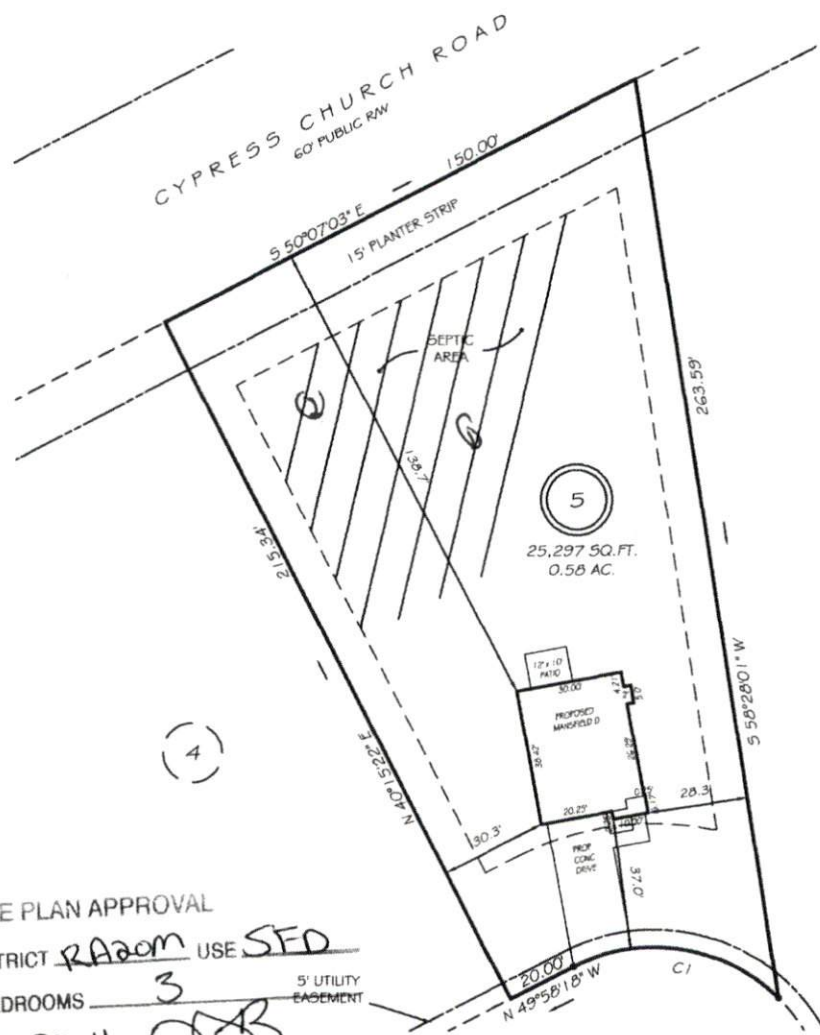

SITE PLAN APPROVAL  
 DISTRICT R200M USE SFD  
 #BEDROOMS 3 5' UTILITY EASEMENT  
10-20-11 MPG  
 Planning Administrator

HIGHGREEN POINT  
 50' PUBLIC RW

SETBACKS  
 FRONT 35'  
 REAR 25'  
 SIDE 10'  
 CORNER SIDE 20'

CI R=50.00' L=62.61' N14°05'56\"/>

**PRELIMINARY**  
 NOT FOR RECORDATION,  
 SALES OR CONVEYANCE

LEGEND

EIP	EXISTING IRON PIPE	FES	FLARED END SECTION
IPS	IRON PIPE SET	WM	WATER METER
R/W	RIGHT OF WAY	CO	CLEAN OUT
NF	NOW OR FORMERLY	FH	FIRE HYDRANT
EIS	EXISTING IRON STAKE	CB	CATCH BASIN

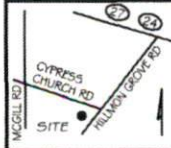

**GRiffin LAND SURVEYING, INC.**  
 P.O. BOX 148  
 FUQUAY-VARINA, NC 27526  
 (919) - 567-1983

**PLOT PLAN**  
 FOR  
**D.R. HORTON**  
 CYPRESS POINTE  
 LOT 5  
 HIGHGREEN POINT  
 CAMERON, N.C.  
 CUMBERLAND CO. JOHNSONVILLE TOWNSHIP

DRAWN BY <u>NMF</u>	DATE <u>10/5/11</u>
CHECKED BY <u>MPG</u>	SCALE <u>1" = 40'</u>



SOUTHEASTEN SOIL & ENVIRONMENTAL ASSOC, INC.

PROPOSED SUBSURFACE WASTE DISPOSAL SYSTEM DETAIL SHEET

SUBDIVISION Cypress Pointe

LOT 5

INITIAL SYSTEM Approved 25% reduction

REPAIR Approved 25% reduction <sup>pump to</sup>

DISTRIBUTION sewer

DISTRIBUTION D-box

BENCHMARK 100.0

LOCATION rear corner 4/5

NO. BEDROOMS 3

*proposed UTA = 0.9 gpd/ft<sup>2</sup>*

LINE      FLAG COLOR      ELEVATION      ACTUAL LENGTH

Repair	1	B	99.50	35'
	2	0	98.92	50'
	3	B	98.25	80'
	4	0	98.00	80'
Initial	5	B	97.67	75'
	6	0	97.42	75'
	7	B	97.25	75'

BY M GAUER      DATE 02/01