

Initial Application Date 10-7-11

Application # 11500 27673

CU# _____

COUNTY OF HARNETT RESIDENTIAL LAND USE APPLICATION
Central Permitting 108 E Front Street Lillington NC 27546 Phone (910) 893 7525 ext 2 Fax (910) 893 2793 www.harnett.org/permits

A RECORDED SURVEY MAP RECORDED DEED (OR OFFER TO PURCHASE) & SITE PLAN ARE REQUIRED WHEN SUBMITTING A LAND USE APPLICATION

LANDOWNER Ken Dawson Homes Inc Mailing Address 120 Edmondson Drive
City Willow Spring State NC Zip 27592 Contact No 919 422 6979 Email kenndawson@hotmail.com

APPLICANT* _____ Mailing Address _____
City _____ State _____ Zip _____ Contact No _____ Email _____
*Please fill out applicant information if different than landowner

CONTACT NAME APPLYING IN OFFICE Ken Dawson Phone # 919 422 6979

PROPERTY LOCATION Subdivision Bennett Place Lot # 31 Lot Size 1 73
State Road # - State Road Name Beaver Creek Drive Map Book & Page 2004, 474

Parcel 021528 0073 30 PIN 1528 39 3975 000

Zoning RA 30 Flood Zone No Watershed - Deed Book & Page 2833, 714 Power Company Progress Energy

New structures with Progress Energy as service provider need to supply premise number 76341008 from Progress Energy

PROPOSED USE

SFD (Size 52 x 47) # Bedrooms 3 # Baths 2 Basement(w/wo bath) _____ Garage Deck Crawl Space Slab Slab Monolithic
(Is the bonus room finished? () yes () no w/ a closet? () yes () no (if yes add in with # bedrooms)

Mod (Size _____ x _____) # Bedrooms _____ # Baths _____ Basement (w/wo bath) _____ Garage _____ Site Built Deck _____ On Frame _____ Off Frame _____
(Is the second floor finished? () yes () no Any other site built additions? () yes () no

Manufactured Home _____ SW _____ DW _____ TW (Size _____ x _____) # Bedrooms _____ Garage _____ (site built? _____) Deck _____ (site built? _____)

Duplex (Size _____ x _____) No Buildings _____ No Bedrooms Per Unit _____

Home Occupation # Rooms _____ Use _____ Hours of Operation _____ #Employees _____

Addition/Accessory/Other (Size _____ x _____) Use _____ Closets in addition? () yes () no

Water Supply County _____ Existing Well _____ New Well (# of dwellings using well _____) ***Must have operable water before final**

Sewage Supply New Septic Tank (Complete Checklist) _____ Existing Septic Tank (Complete Checklist) _____ County Sewer

Does owner of this tract of land own land that contains a manufactured home within five hundred feet (500) of tract listed above? () yes () no

Does the property contain any easements whether underground or overhead () yes () no

Structures (existing or proposed) Single family dwellings _____ Manufactured Homes _____ Other (specify) _____

Required Residential Property Line Setbacks

Front Minimum 35 Actual 84.4'
Rear 25 166
Closest Side 10 10'
Sidestreet/corner lot 20 -
Nearest Building on same lot 10 -

Comments _____

SPECIFIC DIRECTIONS TO THE PROPERTY FROM LILLINGTON From Lillington take HWY 421 S to a left on HWY 301 Go
approximately 3 miles to a left on Neighbors Rd Go 2 miles to a left on Natures Way Take left on Beaver Creek Drive Lot in
cul de sac

If permits are granted I agree to conform to all ordinances and laws of the State of North Carolina regulating such work and the specifications of plans submitted
I hereby state that foregoing statements are accurate and correct to the best of my knowledge Permit subject to revocation if false information is provided

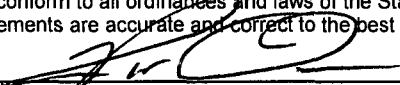

Signature of Owner or Owner's Agent

Date

**It is the owner/applicants responsibility to provide the county with any applicable information about the subject property including but not limited
to boundary information house location underground or overhead easements etc The county or its employees are not responsible for any
Incorrect or missing information that is contained within these applications *****

****This application expires 6 months from the initial date if permits have not been issued****

SITE PLAN APPROVAL FR
 DISTRICT R-30 USE
 #BEDROOMS 3
 10-10-11
 Date
 Zoning Administrator

Ken Dawson Homes Inc
 Lot # 31 Bennett Place
 ATN 1528-39-3975 000
 388/28A

NEIGHBORS ROAD
NCSR 1707

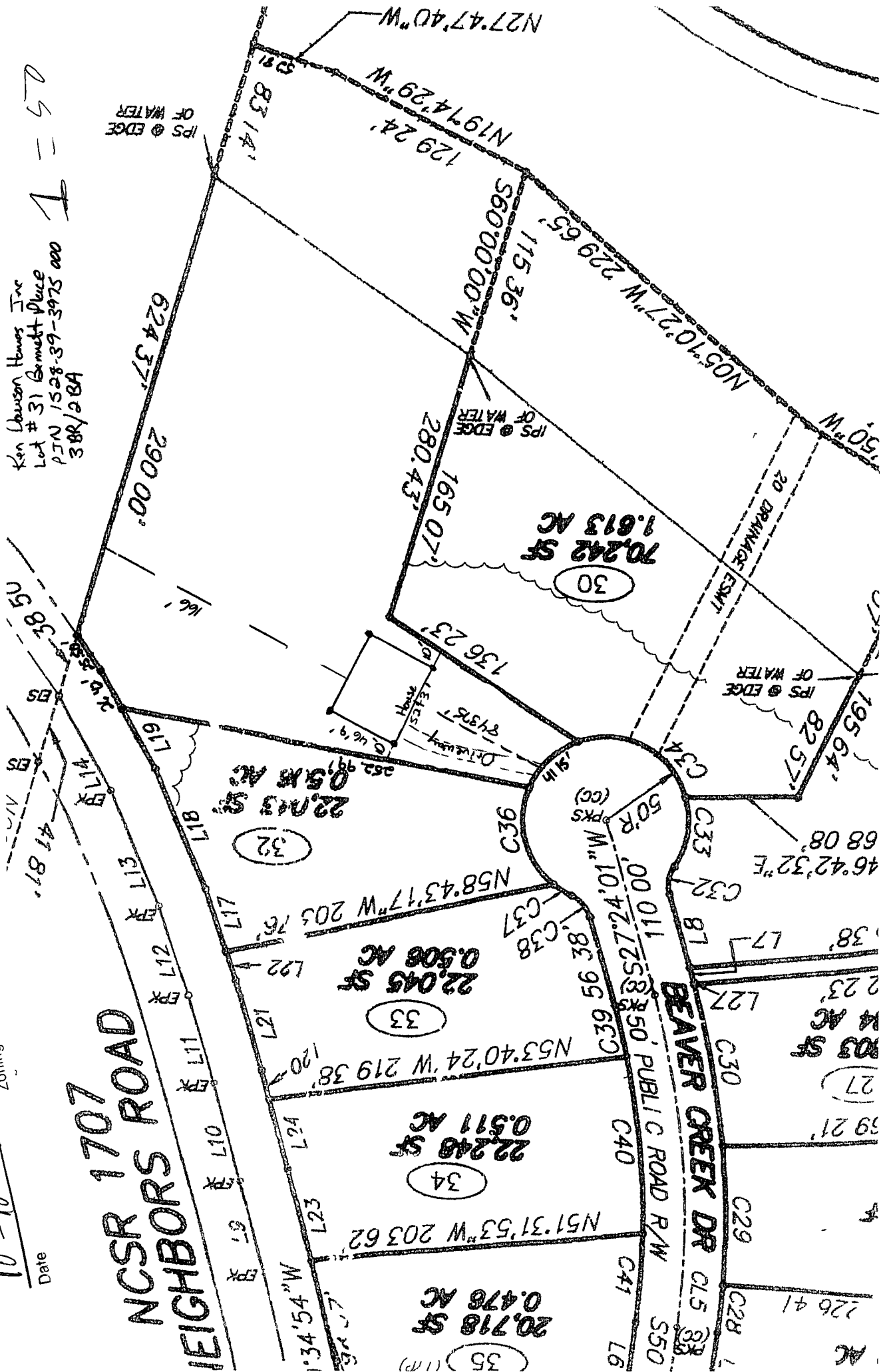

NAME Ken Dawson Homes, Inc

APPLICATION # 11500 27673

***This application to be filled out when applying for a septic system inspection ***

County Health Department Application for Improvement Permit and/or Authorization to Construct

IF THE INFORMATION IN THIS APPLICATION IS FALSIFIED CHANGED OR THE SITE IS ALTERED THEN THE IMPROVEMENT PERMIT OR AUTHORIZATION TO CONSTRUCT SHALL BECOME INVALID The permit is valid for either 60 months or without expiration depending upon documentation submitted (Complete site plan = 60 months Complete plat = without expiration)

910-893-7525 option 1

CONFIRMATION # _____

Environmental Health New Septic System Code 800

- **All property irons must be made visible** Place pink property flags on each corner iron of lot All property lines must be clearly flagged approximately every 50 feet between corners
- Place orange house corner flags at each corner of the proposed structure Also flag driveways garages decks out buildings swimming pools etc Place flags per site plan developed at/for Central Permitting
- Place orange Environmental Health card in location that is easily viewed from road to assist in locating property
- If property is thickly wooded Environmental Health requires that you clean out the **undergrowth** to allow the soil evaluation to be performed Inspectors should be able to walk freely around site **Do not grade property**
- **All lots to be addressed within 10 business days after confirmation \$25 00 return trip fee may be incurred for failure to uncover outlet lid, mark house corners and property lines, etc once lot confirmed ready**
- After preparing proposed site call the voice permitting system at 910 893 7525 option 1 to schedule and use code 800 (after selecting notification permit if multiple permits exist) for Environmental Health inspection Please note confirmation number given at end of recording for proof of request
- Use Click2Gov or IVR to verify results Once approved proceed to Central Permitting for permits

Environmental Health Existing Tank Inspections Code 800

- Follow above instructions for placing flags and card on property
- Prepare for inspection by removing soil over **outlet end** of tank as diagram indicates and lift lid straight up (if possible) and then **put lid back in place** (Unless inspection is for a septic tank in a mobile home park)
- **DO NOT LEAVE LIDS OFF OF SEPTIC TANK**
- After uncovering **outlet end** call the voice permitting system at 910 893 7525 option 1 & select notification permit if multiple permits then use code 800 for Environmental Health inspection Please note confirmation number given at end of recording for proof of request
- Use Click2Gov or IVR to hear results Once approved proceed to Central Permitting for remaining permits

SEPTIC

If applying for authorization to construct please indicate desired system type(s) can be ranked in order of preference must choose one

{ } Accepted (2) Innovative (1) Conventional { } Any
(2) Alternative { } Other _____

The applicant shall notify the local health department upon submittal of this application if any of the following apply to the property in question If the answer is yes applicant **MUST ATTACH SUPPORTING DOCUMENTATION**

- { } YES NO Does the site contain any Jurisdictional Wetlands?
- { } YES NO Do you plan to have an irrigation system now or in the future?
- { } YES NO Does or will the building contain any drains? Please explain _____
- { } YES NO Are there any existing wells springs waterlines or Wastewater Systems on this property?
- { } YES NO Is any wastewater going to be generated on the site other than domestic sewage?
- { } YES NO Is the site subject to approval by any other Public Agency?
- { } YES NO Are there any Easements or Right of Ways on this property?
- { } YES NO Does the site contain any existing water cable phone or underground electric lines?

If yes please call No Cuts at 800 632 4949 to locate the lines This is a free service

I Have Read This Application And Certify That The Information Provided Herein Is True, Complete And Correct Authorized County And State Officials Are Granted Right Of Entry To Conduct Necessary Inspections To Determine Compliance With Applicable Laws And Rules I Understand That I Am Solely Responsible For The Proper Identification And Labeling Of All Property Lines And Corners And Making The Site Accessible So That A Complete Site Evaluation Can Be Performed

PROPERTY OWNERS OR OWNERS LEGAL REPRESENTATIVE SIGNATURE (REQUIRED)

10-07-2011
DATE