

Initial Application Date 9-15-11

Application # 1150027534

CU# _____

COUNTY OF HARNETT RESIDENTIAL LAND USE APPLICATION
Central Permitting 108 E Front Street Lillington NC 27546 Phone (910) 893 7525 ext 2 Fax (910) 893 2793 www.harnett.org/permits

****A RECORDED SURVEY MAP RECORDED DEED (OR OFFER TO PURCHASE) & SITE PLAN ARE REQUIRED WHEN SUBMITTING A LAND USE APPLICATION****

LANDOWNER STANCIL BUILDERS, INC. Mailing Address 466 STANCIL Rd
City ANGIER State NC Zip 27501 Contact No _____ Email _____

APPLICANT STANCIL BUILDERS, INC. Mailing Address 466 STANCIL Rd
City ANGIER State NC Zip 27501 Contact No _____ Email _____
*Please fill out applicant information if different than landowner

CONTACT NAME APPLYING IN OFFICE RICHARD DENNING Phone # 919-291-6240

PROPERTY LOCATION Subdivision PATTONS POINT Lot # 126 Lot Size 347
State Road # 1141 State Road Name Micro Tower Road Map Book & Page 20081148
Parcel 039597 0225 08 PIN 9597-41-7501.000
Zoning R208 Flood Zone X Watershed MT Deed Book & Page 022710860 Power Company Central Electric
New structures with Progress Energy as service provider need to supply premise number _____ from Progress Energy

PROPOSED USE

- SFD (Size 46 x 42) # Bedrooms 3 # Baths 2 Basement(w/wo bath) Garage Deck Crawl Space _____ Slab _____ Slab _____
(Is the bonus room finished? () yes () no w/ a closet? () yes () no (if yes add in with # bedrooms)
- Mod (Size _____ x _____) # Bedrooms _____ # Baths _____ Basement (w/wo bath) _____ Garage _____ Site Built Deck _____ On Frame _____ Off Frame _____
(Is the second floor finished? () yes () no Any other site built additions? () yes () no
- Manufactured Home _____SW _____DW _____TW (Size _____ x _____) # Bedrooms _____ Garage _____(site built?) Deck _____(site built?)
- Duplex (Size _____ x _____) No Buildings _____ No Bedrooms Per Unit _____
- Home Occupation # Rooms _____ Use _____ Hours of Operation _____ #Employees _____
- Addition/Accessory/Other (Size _____ x _____) Use _____ Closets in addition? () yes () no

Water Supply County _____ Existing Well _____ New Well (# of dwellings using well _____) *Must have operable water before final

Sewage Supply New Septic Tank (Complete Checklist) _____ Existing Septic Tank (Complete Checklist) _____ County Sewer

Does owner of this tract of land own land that contains a manufactured home within five hundred feet (500) of tract listed above? () yes () no

Does the property contain any easements whether underground or overhead () yes () no

Structures (existing or proposed) Single family dwellings _____ Manufactured Homes _____ Other (specify) _____

Required Residential Property Line Setbacks		
	Minimum	Actual
Front	<u>35</u>	<u>40</u>
Rear	<u>25</u>	<u>60</u>
Closest Side	<u>10</u>	<u>23</u>
Sidestreet/corner lot	<u>20</u>	
Nearest Building on same lot	<u>10</u>	

Comments _____

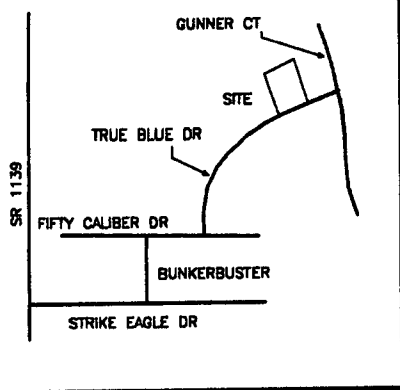

CURVE	RADIUS	LENGTH	DELTA	CHORD	CH BEARING
C-1	335 00	64 92	11 06 13"	64 82	S 52 49 18"W

NOTES/LEGEND

NOT AN ACTUAL SURVEY AREA BY COORDINATES
 R/W - RIGHT OF WAY
 D B - DEED BOOK

THIS LOT IS NOT LOCATED IN A FLOOD HAZARD AREA PER FEMA MAP #3710958600J
 EFF DATE 10/3/2006 ZONE X

SETBACKS

FRONT - 35
 SIDE - 10
 REAR - 25

VICINITY MAP NTS

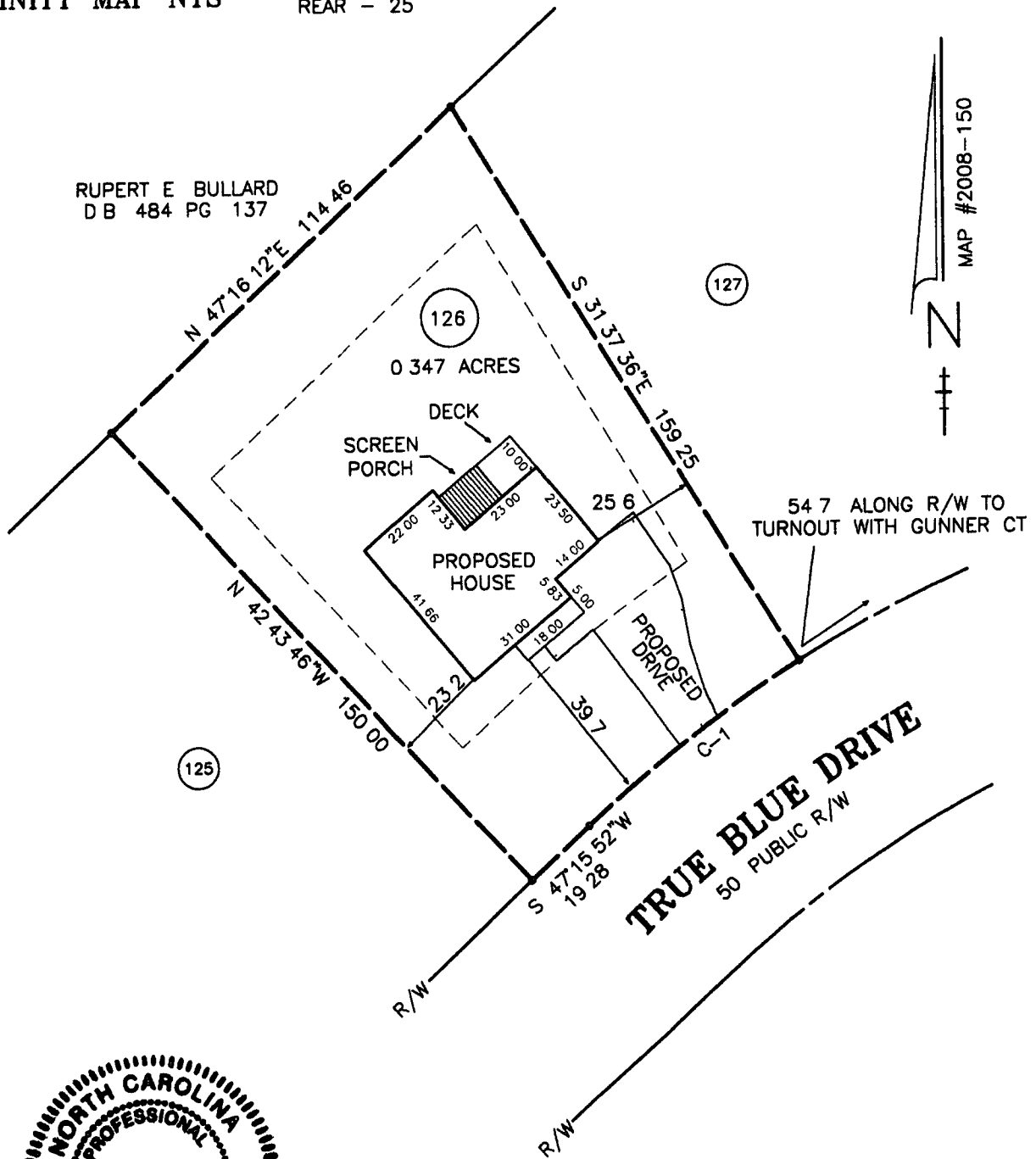

I BENTON W DEWAR CERTIFY THAT THIS PLAT WAS DRAWN UNDER MY SUPERVISION FROM AN ACTUAL SURVEY MADE UNDER MY SUPERVISION THAT THE RATIO OF PRECISION IS 1. N/A THAT THE BOUNDARIES NOT SURVEYED ARE SHOWN AS BROKEN LINES PLOTTED FROM INFORMATION FOUND IN BOOK MAP 2008 PAGE 130 THAT THIS PLAT DOES NOT MEET SIZE REQUIREMENTS FOR RECORDING IN THE REGISTER OF DEEDS PER G.S. 47-30 AS AMENDED LICENCE NUMBER AND SEAL THIS 5TH DAY OF FEB 2011

Benton W Dewar
 PROFESSIONAL LAND SURVEYOR L-3040

THIS PLAT IS OF A BOUNDARY SURVEY OF AN EXISTING PARCEL OF LAND THAT IS REGULATED BY A COUNTY OR MUNICIPALITY ORDINANCE THAT REGULATES PARCELS OF LAND

PROPOSED PLOT PLAN FOR
STANCIL BUILDERS INC.

28 TRUE BLUE DR - LILLINGTON 27546
 LOT 126 PATTON'S POINT - PHASE II
 MAP #2008-150 - DB 2271 PG 860
 BARBECUE TOWNSHIP
 HARNETT COUNTY - NORTH CAROLINA
 SCALE 1" = 40 FEB 15 2011
 PIN #9597-41-7501 000



BENTON DEWAR & ASSOCIATES
 PROFESSIONAL LAND SURVEYOR
 5920 HONEYCUTT ROAD
 HOLLY SPRINGS NC 27540
 (919)-552-9813

***This application to be filled out when applying for a septic system inspection ***

County Health Department Application for Improvement Permit and/or Authorization to Construct

IF THE INFORMATION IN THIS APPLICATION IS FALSIFIED CHANGED OR THE SITE IS ALTERED THEN THE IMPROVEMENT PERMIT OR AUTHORIZATION TO CONSTRUCT SHALL BECOME INVALID The permit is valid for either 60 months or without expiration depending upon documentation submitted (Complete site plan = 60 months Complete plat = without expiration)

910-893 7525 option 1

CONFIRMATION # _____

Environmental Health New Septic System Code 800

- **All property irons must be made visible** Place pink property flags on each corner iron of lot All property lines must be clearly flagged approximately every 50 feet between corners
- Place orange house corner flags at each corner of the proposed structure Also flag driveways garages decks out buildings swimming pools etc Place flags per site plan developed at/for Central Permitting
- Place orange Environmental Health card in location that is easily viewed from road to assist in locating property
- If property is thickly wooded, Environmental Health requires that you clean out the **undergrowth** to allow the soil evaluation to be performed Inspectors should be able to walk freely around site **Do not grade property**
- **All lots to be addressed within 10 business days after confirmation \$25 00 return trip fee may be incurred for failure to uncover outlet lid, mark house corners and property lines, etc once lot confirmed ready**
- After preparing proposed site call the voice permitting system at 910-893 7525 option 1 to schedule and use code **800** (after selecting notification permit if multiple permits exist) for Environmental Health inspection Please note confirmation number given at end of recording for proof of request
- Use Click2Gov or IVR to verify results Once approved proceed to Central Permitting for permits

Environmental Health Existing Tank Inspections Code 800

- Follow above instructions for placing flags and card on property
- Prepare for inspection by removing soil over **outlet end** of tank as diagram indicates and lift lid straight up (if possible) and then **put lid back in place** (Unless inspection is for a septic tank in a mobile home park)
- **DO NOT LEAVE LIDS OFF OF SEPTIC TANK**
- After uncovering **outlet end** call the voice permitting system at 910-893-7525 option 1 & select notification permit if multiple permits then use code **800** for Environmental Health inspection Please note confirmation number given at end of recording for proof of request
- Use Click2Gov or IVR to hear results Once approved proceed to Central Permitting for remaining permits

SEPTIC

If applying for authorization to construct please indicate desired system type(s) can be ranked in order of preference must choose one

- Accepted Innovative Conventional Any
 Alternative Other _____

The applicant shall notify the local health department upon submittal of this application if any of the following apply to the property in question If the answer is 'yes' applicant **MUST ATTACH SUPPORTING DOCUMENTATION**

- YES NO Does the site contain any Jurisdictional Wetlands?
 YES NO Do you plan to have an irrigation system now or in the future?
 YES NO Does or will the building contain any drains? Please explain _____
 YES NO Are there any existing wells, springs waterlines or Wastewater Systems on this property?
 YES NO Is any wastewater going to be generated on the site other than domestic sewage?
 YES NO Is the site subject to approval by any other Public Agency?
 YES NO Are there any Easements or Right of Ways on this property?
 YES NO Does the site contain any existing water, cable phone or underground electric lines?

If yes please call No Cuts at 800-632-4949 to locate the lines This is a free service

I Have Read This Application And Certify That The Information Provided Herein Is True, Complete And Correct Authorized County And State Officials Are Granted Right Of Entry To Conduct Necessary Inspections To Determine Compliance With Applicable Laws And Rules

I Understand That I Am Solely Responsible For The Proper Identification And Labeling Of All Property Lines And Corners And Making The Site Accessible So That A Complete Site Evaluation Can Be Performed

[Signature]
PROPERTY OWNERS OR OWNERS LEGAL REPRESENTATIVE SIGNATURE (REQUIRED)

9-15 11
DATE