

COMMENTS: _____

<u>LANDSCAPE POSITIONS</u>	<u>GROUP</u>	<u>TEXTURES</u>	<u>.1955 LTAR</u>	<u>CONSISTENCE MOIST</u>	<u>WET</u>
R-RIDGE	I	S-SAND	1.2 - 0.8	VFR-VERY FRIABLE	NS-NON-STICKY
S-SHOULDER SLOPE		LS-LOAMY SAND			
L-LINEAR SLOPE	II	SL-SANDY LOAM	0.8 - 0.6	FR-FRIABLE	SS-SLIGHTLY STICKY
FS-FOOT SLOPE		L-LOAM			
N-NOSE SLOPE	III	SI-SILT	0.6 - 0.3	FI-FIRM	VS-VERY STICKY
H-HEAD SLOPE		SIL-SILT LOAM			
CC-CONCLAVE SLOPE		CL-CLAY LOAM			
CV-CONVEX SLOPE		SCL-SANDY CLAY LOAM			
T-TERRACE	IV	SIC-SILTY CLAY	0.4 - 0.1	EFI-EXTREMELY FIRM	NP-NON-PLASTIC
FP-FLOOD PLAN		C-CLAY			
		SC-SANDY CLAY			

STRUCTURE

- SG-SINGLE GRAIN
- M- MASSIVE
- CR-CRUMB
- GR-GRANULAR
- SBK-SUBANGULAR BLOCKY
- ABK-ANGULAR BLOCKY
- PL-PLATY
- PR-PRISMATIC

MINERALOGY

- SLIGHTLY EXPANSIVE
- EXPANSIVE

Show profile locations and other site features (dimensions, references or benchmark, and North)

A large grid for site profile locations and other site features. The grid is approximately 20 columns wide and 25 rows high, providing a space for drawing and recording site data.



VICINITY MAP (NTS)



- LEGEND**
- PO=PORCH
 - P=PATIO
 - SW=SIDEWALK
 - DW=CONC DRIVEWAY
 - EB=ELECTRIC BOX
 - SCO=CLEANOUT
 - TP=TELEPHONE PEDESTAL
 - WM=WATER METER
 - AC=AIR CONDITIONING UNIT
 - IRON PIPE FOUND
 - ⊙ IRON PIPE SET
 - NAIL SET

- SETBACKS**
- FRONT 35'
 - SIDE 10'
 - REAR 25'
 - CORNER SIDE 20'

I HEREBY CERTIFY THAT THIS MAP IS CORRECT AND THAT THE BUILDING LIES WHOLLY ON THE LOT AND THAT THERE ARE NO VISIBLE ENCROACHMENTS ON SAID LOT.

SHAWN T. RUMBERGER, PLS L-4909
DATE

THIS MAP IS OF AN EXISTING PARCEL OF LAND AND IS ONLY INTENDED FOR THE PARTIES AND PURPOSES SHOWN. THIS MAP NOT FOR RECORDATION. NO TITLE REPORT PROVIDED.

IMPERVIOUS

HOUSE	1,386 SF
WALK	42 SF
DRIVE	735 SF
PATIO	120 SF
TOTAL	2,283 SF

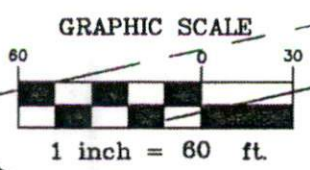
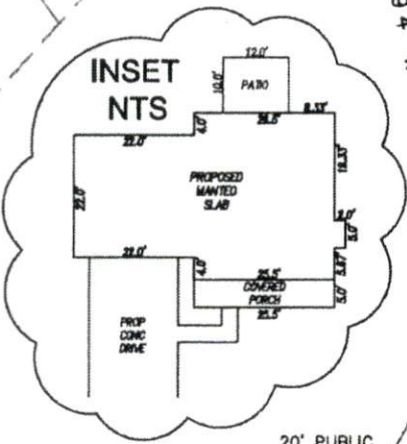
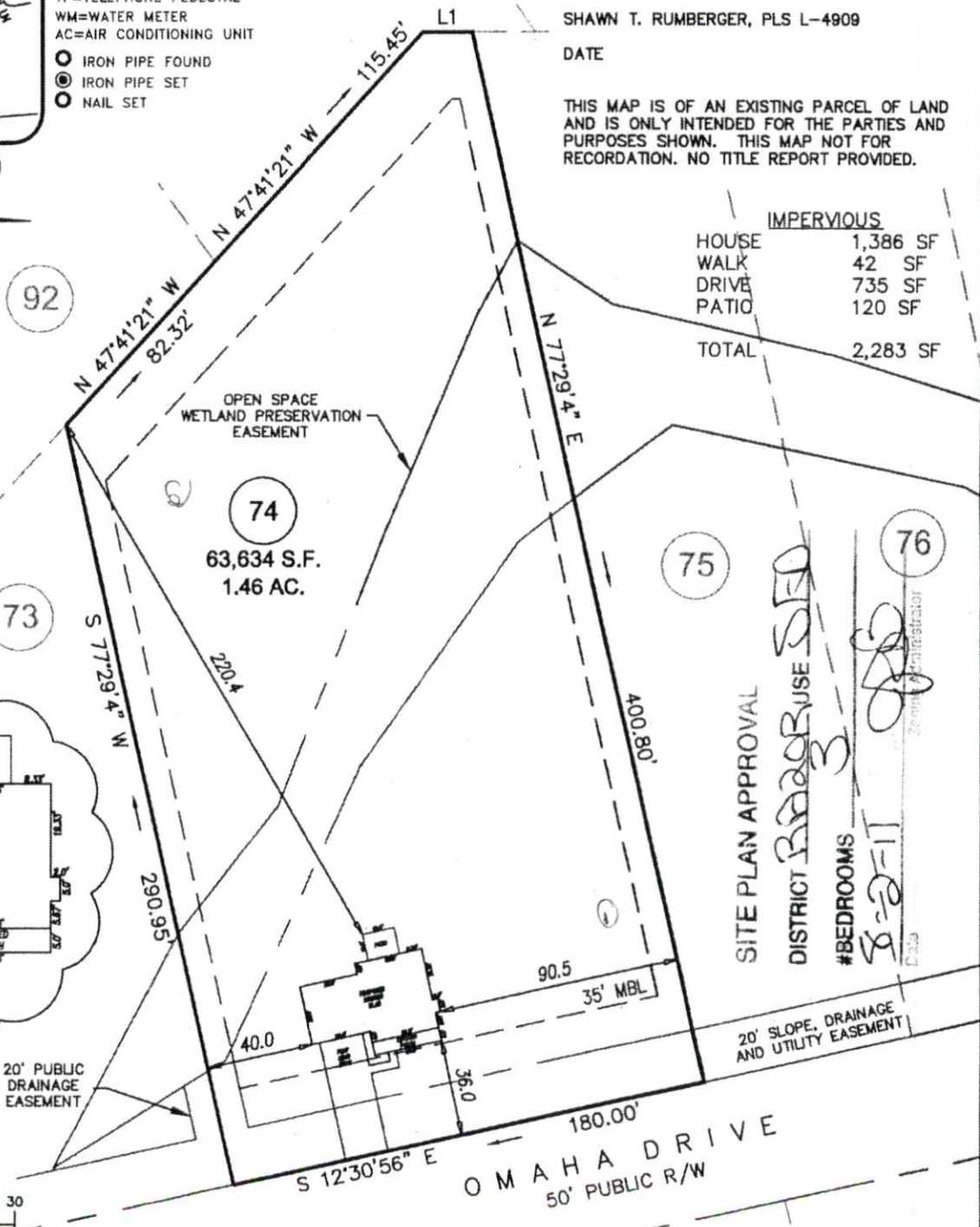

PRELIMINARY
PLOT PLAN

LINE TABLE

LINE	LENGTH	BEARING
L1	18.79	N 00°00'00" V

ECLS

PROJECT: TINGEN POINTE
DRAWN BY: DWS
SCALE: 1"=60'
DATE: 05-03-2011

FOR
AMERICAN HOMESMITH, LLC
664 OMAHA DRIVE
LOT 74 TINGEN POINTE PHASE 2
HARNETT COUNTY, BARBECUE TOWNSHIP
LILLINGTON, NC

ECLS
SURVEYING THE EAST COAST
111 S. 13TH ST.
ERWIN, NC 28539

910.897.3357 EASTCOASTSLS.COM 910.897.3339 (FAX)

SITE PLAN APPROVAL
DISTRICT BARBECUE SED
#BEDROOMS 3-2-11
Contractor