

**SOIL/SITE EVALUATION
 for ON-SITE WASTEWATER SYSTEM**

Owner: Applicant: Date Evaluated:
 Address: Design Flow (.1949): 480 gpd Property Size:
 Proposed Facility: LABORATORY Property Recorded:
 Location of Site: Water Supply: Public Individual Well Spring Other
 Evaluation Method: Auger Boring Pit Cut
 Type of Wastewater: Sewage Industrial Process Mixed

P R O F I L E #	.1940 Landscape Position/ Slope %	Horizon Depth (In.)	SOIL MORPHOLOGY .1941		OTHER PROFILE FACTORS				Profile Class & LTAR
			.1941 Structure/ Texture	.1941 Consistence Mineralogy	.1942 Soil Wetness/ Color	.1943 Soil Depth (IN.)	.1956 Sapro Class	.1944 Restr Horiz	
	0-5'6	029	G LS	VFI NS/NP					
		27-28	SBK SL	VFI SS/NP					PS .6
2		0-16	G LS	VFI NS/NP					
		16-40	SBK SL	VFI SS/NP					PS .6

Description	Initial System	Repair System	Other Factors (.1946): Site Classification (.1948): <u>PS</u> Evaluated By: <u>OS</u> Others Present: <u>-</u>
Available Space (.1945)			
System Type(s)	<u>250' .6</u>		
Site LTAR	<u>6</u>		

MAP NO. 2011-411

SITE PLAN APPROVAL

DISTRICT RA20R USE SFD

#BEDROOMS 4

7-27-11 [Signature]

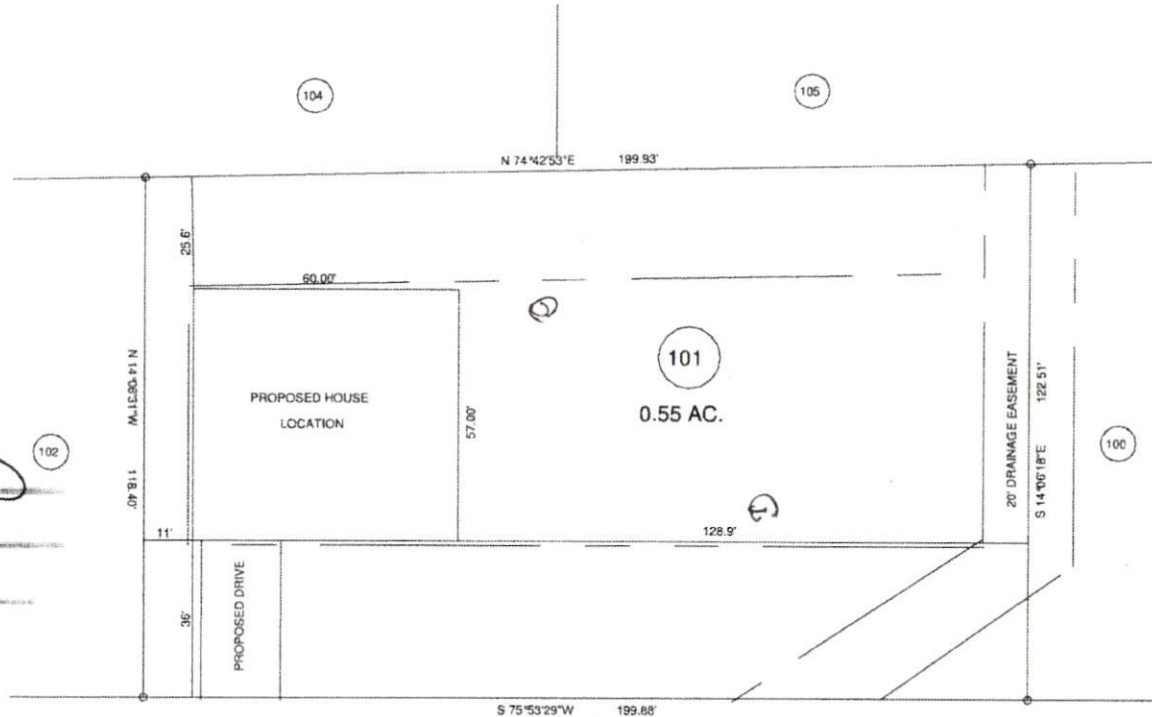

MAP REFERENCE: MAP NO. 2011-411

"HORSE WHISPERER LN." 50' R/W

MINIMUM BUILDING SET BACKS

- FRONT YARD — 35'
- REAR YARD — 25'
- SIDE YARD — 10'
- CORNER LOT SIDE YARD — 20'
- MAXIMUM HEIGHT — 35'

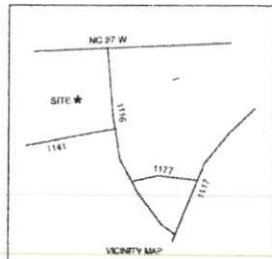

SURVEY FOR:		JOB NO. 11259	
PROPOSED PLOT PLAN - LOT - 101		BENNETT SURVEYS, INC.	
"TROTTER'S RIDGE S/D", PHASE - 1-C		1662 CLARK RD., LILLINGTON, N.C. 27546	
		(910) 893-5252	
TOWNSHIP	BARBEQUE	COUNTY	HARNETT
STATE	NORTH CAROLINA	DATE:	JULY 19, 2011
ZONE	RA-20R	TAX PARCEL ID#:	
WATERSHED DISTRICT		CHECKED & CLOSURE BY:	
		SCALE: 1" = 40'	SURVEYED BY:
		DRAWN BY: RVB	
		FIELD BOOK	
		DRAWING NO.	
		11259	