

SOIL/SITE EVALUATION
for ON-SITE WASTEWATER SYSTEM

Owner: Applicant: *7-26-7*
 Address: *5511 16th St* Date Evaluated: *8-10-11*
 Proposed Facility: *SEPTIC* Design Flow (.1949): Property Size: *11.7*
 Location of Site: Property Recorded:
 Water Supply: Public Individual Well Spring Other
 Evaluation Method: Auger Boring Pit Cut
 Type of Wastewater: Sewage Industrial Process Mixed

P R O F I L E #	.1940 Landscape Position/ Slope %	Horizon Depth (In.)	SOIL MORPHOLOGY .1941		OTHER PROFILE FACTORS				Profile Class & LTAR
			.1941 Structure/ Texture	.1941 Consistence Mineralogy	.1942 Soil Wetness/ Color	.1943 Soil Depth (IN.)	.1956 Sapro Class	.1944 Restr Horiz	
<i>1, 2, 3 4</i>	<i>L42</i>	<i>0-40</i>	<i>SL</i>	<i>FR G L N S W P</i>					
		<i>40-49</i>	<i>SCL</i>	<i>FR G L N S W P</i>					<i>.5</i>
<i>5</i>	<i>L370</i>	<i>0-8</i>	<i>SL</i>	<i>FR G L N S W P</i>					
		<i>8-40</i>	<i>SECTING</i>	<i>FR G L N S W P</i>	<i>36" 7M</i>				<i>.35-4</i>

Description	Initial System <input checked="" type="checkbox"/>	Repair System <input checked="" type="checkbox"/>	Other Factors (.1946): Site Classification (.1948): Evaluated By: <i>PS</i> Others Present:
Available Space (.1945)			
System Type(s)	<i>25"</i>	<i>28"</i>	
Site LTAR	<i>.35</i>	<i>.35-4</i>	



- LEGEND**
- PO=PORCH
 - P=PATIO
 - SW=SIDEWALK
 - DW=CONC DRIVEWAY
 - EB=ELECTRIC BOX
 - CO=CLEANOUT
 - TP=TELEPHONE PEDESTAL
 - WM=WATER METER
 - EOP=EDGE OF PAVEMENT
 - BOC=BACK OF CURB
 - IRON PIPE FOUND
 - ⊙ IRON PIPE SET

- SETBACKS**
- FRONT 35'
 - SIDE 10'
 - REAR 25'
 - CORNER SIDE 20'



I HEREBY CERTIFY THAT THIS MAP IS CORRECT AND THAT THE BUILDING LIES WHOLLY ON THE LOT AND THAT THERE ARE NO VISIBLE ENCROACHMENTS ON SAID LOT.

SHAWN T. RUMBERGER, PLS L-4909

DATE

THIS MAP IS OF AN EXISTING PARCEL OF LAND AND IS ONLY INTENDED FOR THE PARTIES AND PURPOSES SHOWN. THIS MAP NOT FOR RECORDATION. NO TITLE REPORT PROVIDED.

VICINITY MAP

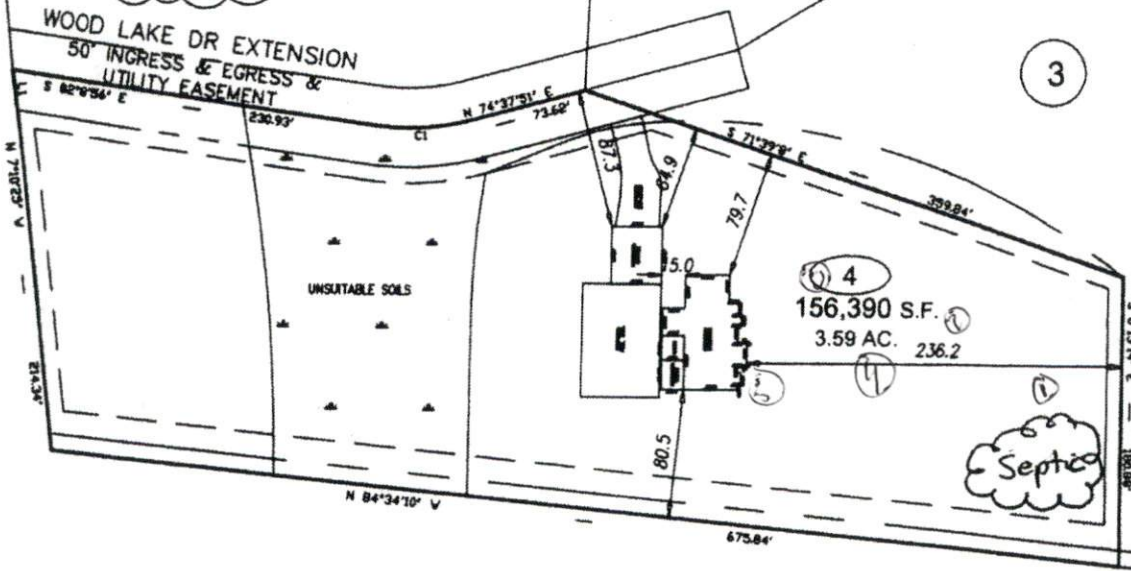
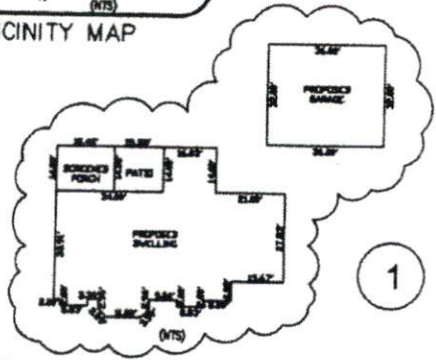

REVISION: HOUSE PLANS ADDED AND PLOT PLAN REVISED 07-12-11
REVISION: ROUGH BOX FIELD LOCATED AND PLOT PLAN REVISED TO SHOW 06-28-11

SITE PLAN APPROVAL
DISTRICT RA30 USE SFD
#BEDROOMS 4
7.21.11 d. johnson
ZONING ADMINISTRATOR

L I M I N A R Y
P L O T P L A N



PROJECT:	11-008
DRAWN BY:	APS
SCALE:	1"=100'
DATE:	08-08-11

FOR
STANTON HOMES
WOOD LAKE DRIVE
HARNETT COUNTY, NORTH CAROLINA
HECTOR'S CREEK TOWNSHIP
BM 2008 PG 424



910.897.3257 CARTOONABLE.COM 910.897.3258 FAX