

**SOIL/SITE EVALUATION
 for ON-SITE WASTEWATER SYSTEM**

Owner: _____ Applicant: _____
 Address: _____ Date Evaluated: 7/13/2011
 Proposed Facility: _____ Design Flow (.1949): _____ Property Size: _____
 Location of Site: _____ Property Recorded: _____
 Water Supply: Public Individual Well Spring Other
 Evaluation Method: Auger Boring Pit Cut
 Type of Wastewater: Sewage Industrial Process Mixed

P R O F I L E #	.1940 Landscape Position/ Slope %	Horizon Depth (In.)	SOIL MORPHOLOGY .1941		OTHER PROFILE FACTORS				Profile Class & LTAR
			.1941 Structure/ Texture	.1941 Consistence Mineralogy	.1942 Soil Wetness/ Color	.1943 Soil Depth (IN.)	.1956 Sapro Class	.1944 Restr Horiz	
	1589	0-30	G / US	VFr NSNP					B5.4
		30-42	SsK / Scl	Fr SSSP					
		0-43	G / US	VFr NSNP					B5.5
		43-48	SsK / Scl	Fr SSSP					
		0-42	G / US	VFr NSNP					B5.8

Description	Initial System	Repair System	Other Factors (.1946): Site Classification (.1948): <u>PS</u> Evaluated By: <u>BM</u> Others Present: <u>OT</u>
Available Space (.1945)			
System Type(s)	<u>256</u>	<u>256</u>	
Site LTAR	<u>.4</u>	<u>.4</u>	

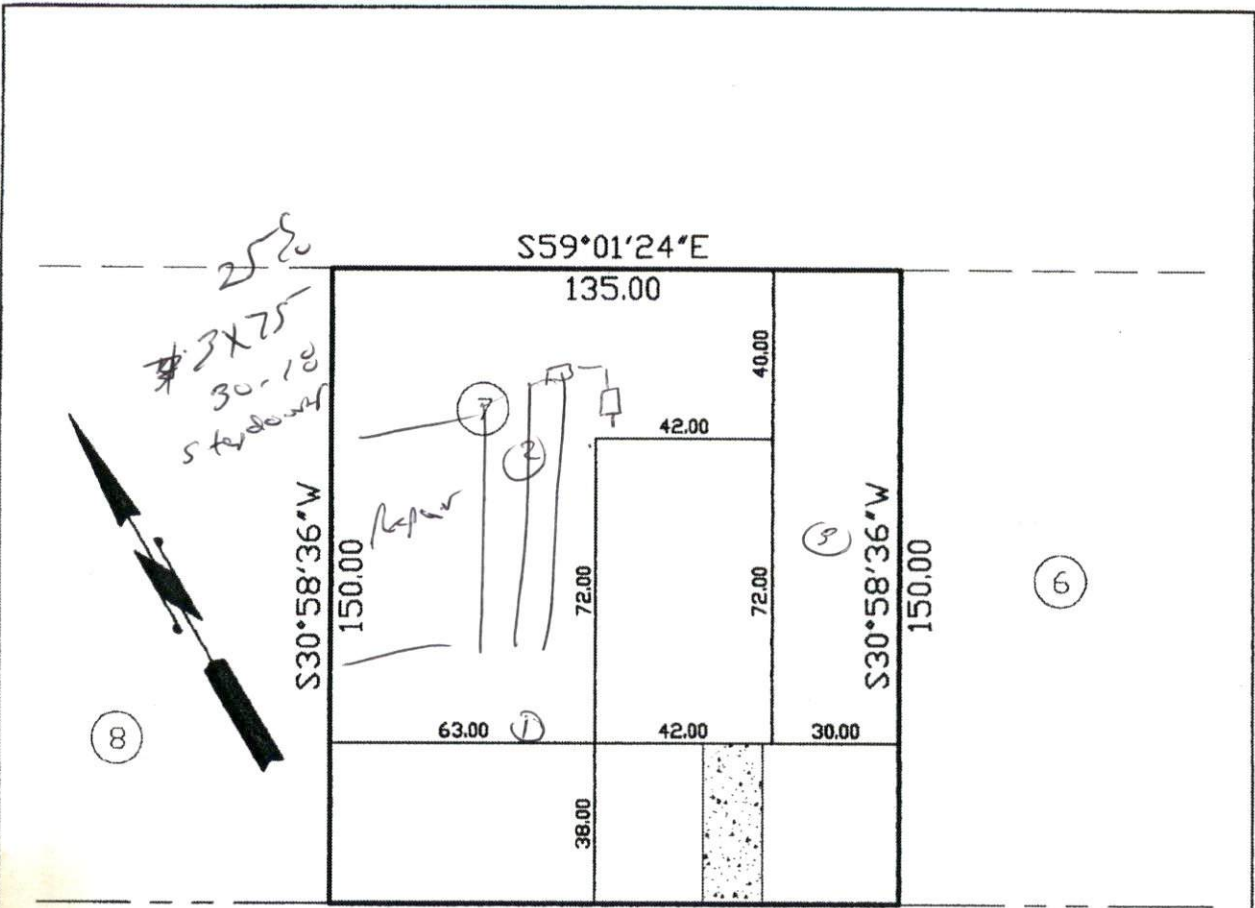

250
 3x25
 30-18
 standard



8

6

S59°01'24"E 135.00

HARDING LANE
 50' PUBLIC R/W



Charlie T. Carpenter L-4486
 6/22/11

NIXON LANE
 50' PUBLIC R/W

SITE PLAN APPROVAL
 DISTRICT RAZOR USE SFD
 BEDROOMS 3
 7-1-11 *[Signature]*
 Planning Administrator

THIS MAP WAS PREPARED FROM RECORDED DATA, AS NOTED, AND FROM OTHER SOURCES PROVIDED BY THE OWNER. THIS IS A PRELIMINARY SITE PLAN, INTENDED FOR PLANNING USE ONLY AND IN NO WAY REPRESENTS A SURVEY MADE BY THIS COMPANY. THIS MAP IS NOT INTENDED FOR RECORDATION, CONVEYANCES, OR SALES.

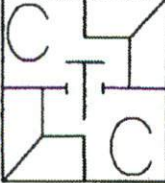
<p>Charlie T. Carpenter, P.L.S. Professional Land Surveyor</p>  <p>1940 Juniper Church Road Four Oaks, NC 27524 (919) 963-2909 (919) 320-5281</p>	<p>PRELIMINARY SITE PLAN FOR: WYNN CONSTRUCTION</p> <p>PIN 9563-74-5991.000 PARCEL ID 09-9563-0048-15 LOT 7 COOPER FARMS S/D PB2011 PG59 6/22/11 1"=40'</p> <p>168 HARDING LANE CAMERON, NC 28326</p>
---	---