

COMMENTS: _____

<u>LANDSCAPE POSITIONS</u>	<u>GROUP</u>	<u>TEXTURES</u>	<u>1955 LTAR</u>	<u>CONSISTENCE MOIST</u>	<u>WET</u>
R-RIDGE S-SHOULDER SLOPE L-LINEAR SLOPE FS-FOOT SLOPE N-NOSE SLOPE H-HEAD SLOPE CC-CONCLAVE SLOPE CV-CONVEX SLOPE T-TERRACE FP-FLOOD PLAN	I	S-SAND LS-LOAMY SAND	1.2 - 0.8	VFR-VERY FRIABLE FR-FRIABLE	NS-NON-STICKY SS-SLIGHTY STICKY
	II	SL-SANDY LOAM L-LOAM	0.8 - 0.6	FI-FIRM VFI-VERY FIRM EFI-EXTREMELY FIRM	S-STICKY VS-VERY STICKY NP-NON-PLASTIC SP-SLIGHTLY STICKY P-PLASTIC VP-VERY PLASTIC
	III	SI-SILT SIL-SILT LOAM CL-CLAY LOAM SCL-SANDY CLAY LOAM	0.6 - 0.3		
	IV	SIC-SILTY CLAY C-CLAY SC-SANDY CLAY	0.4 - 0.1		

STRUCTURE
 SQ-SINGLE GRAIN
 M-MASSIVE
 CR-CRUMB
 GR-GRANULAR
 SBK-SUBANGULAR BLOCKY
 ABK-ANGULAR BLOCKY
 PL-FLATY
 PR-PRISMATIC

MINERALOGY
 SLIGHTLY EXPANSIVE
 EXPANSIVE

Show profile locations and other site features (dimensions, references or benchmark, and North)

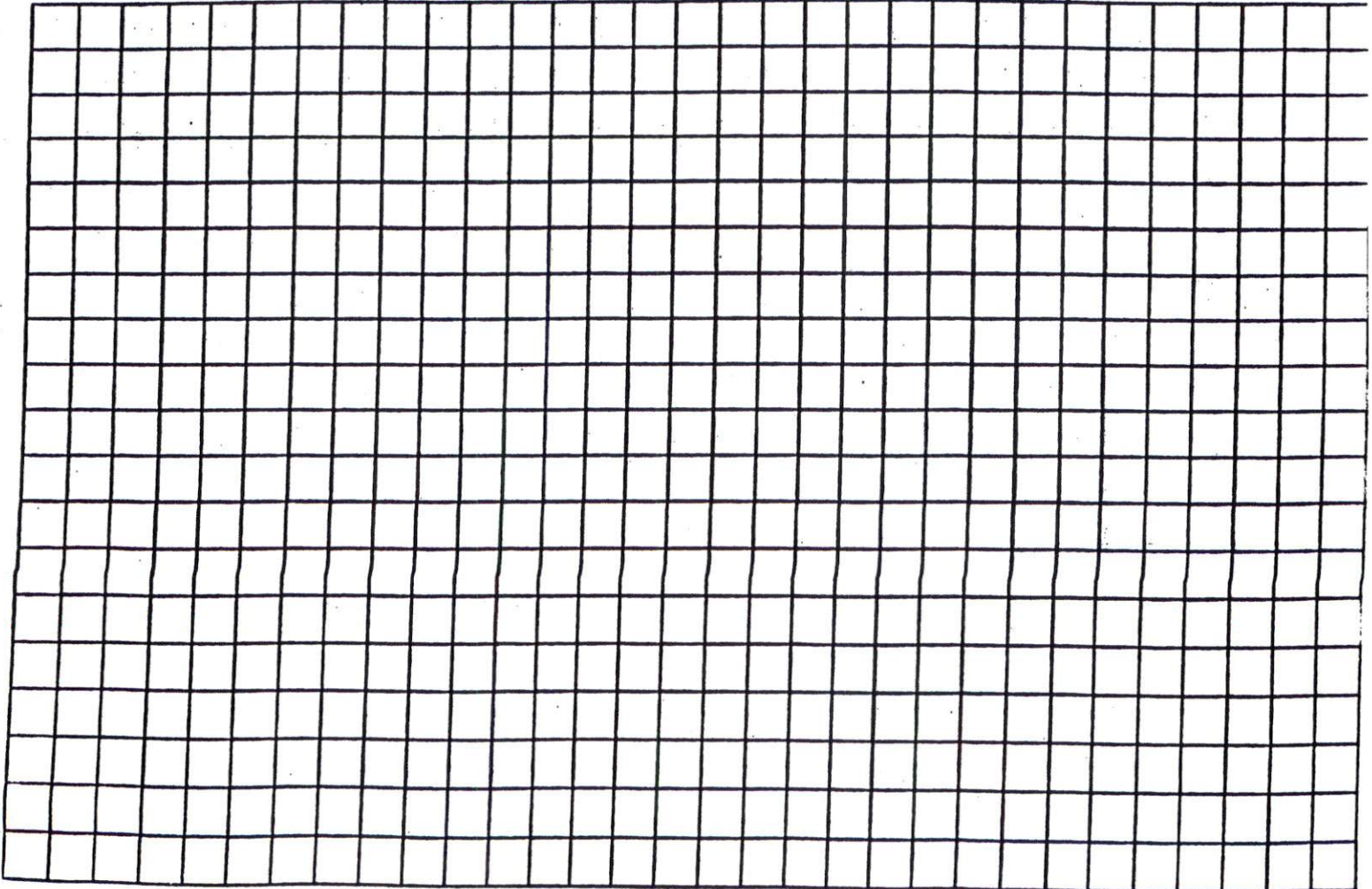

CURVE TABLE				
CURVE	LENGTH	RADIUS	BEARING	CHORD
C1	47.35	225.00	N87°47'51"W	47.26

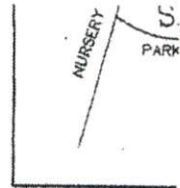

VICINITY
(NO SC)

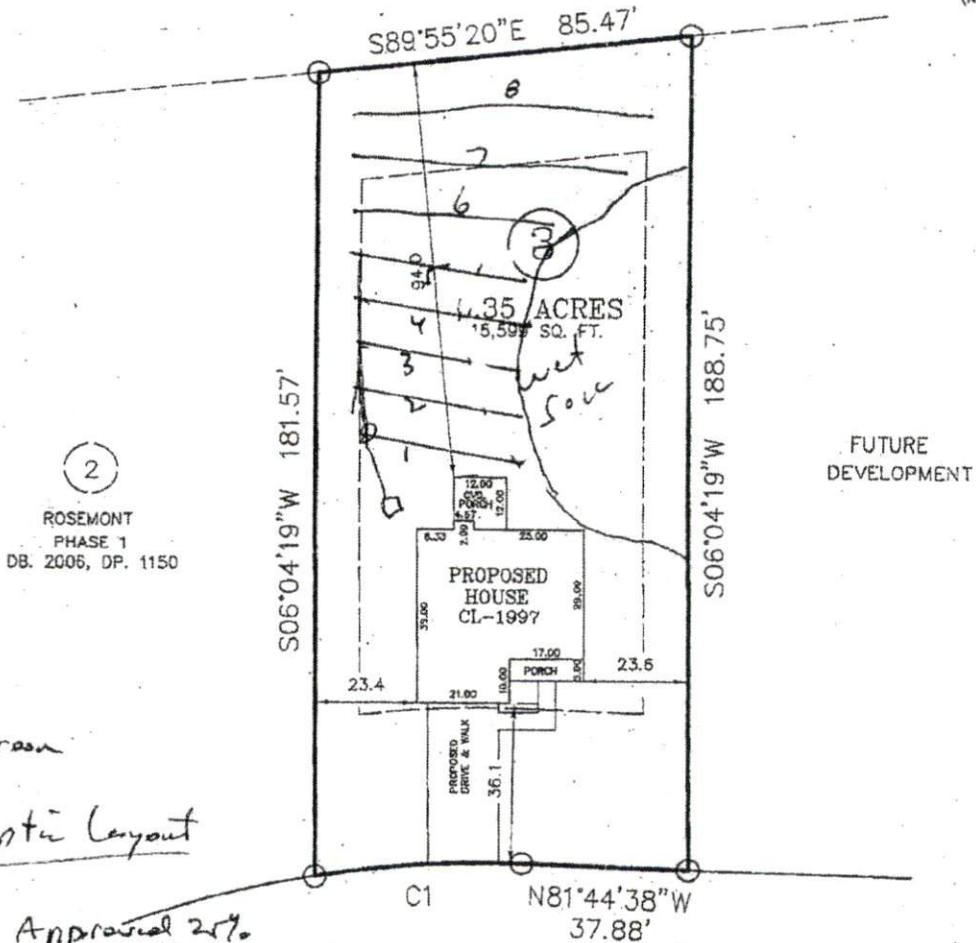

2
ROSEMONT
PHASE 1
DB. 2006, DP. 1150

FUTURE
DEVELOPMENT

3 Bedroom

Proposed Septic Layout

5 @ 40' Approved 25%
reduction

LTAR = 0.592 (H)

PARKVIEW LANE

50' PUBLIC RIGHT OF WAY

PLOT PLAN

PROPERTY OF: GAVINESS LAND DEVELOPMENT TOWNSHIP OF: ANDERSON CI

ADDRESS: PARKVIEW LANE

DATE: JUNE 6TH, 2011

CITY OF: NEAR ANDERSON CREEK

SCALE: 1" = 30'

COUNTY OF: HARNETT

REFERENCE: LOT 3

ROSEMONT, PH

D.B. 2006, D.P



W. LARRY KING, PLS - L-1339

Larry King & Associates, R.L.S., P.A.

P.O. Box 53787

1333 Morganton Road, Suite 201

Fayetteville, NC 28305

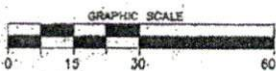

I, W. LARRY KING, CERTIFY THAT THIS MAP IS FOR THE PURPOSE OF PERMITTING ONLY, IT IS NOT A SURVEY AND NO RELIANCE MAY BE PLACED ON ITS ACCURACY. THE STRUCTURE SHOWN ON THIS PLOT PLAN IS PLACED ACCORDING TO THE INSTRUMENTARY RECORD BY THE

THIS MAP CAN NOT BE USED OR ATTACHED TO A DEED TO THIS MAP IS NOT DRAWN IN GS 47-30.

THE BOUNDARY AND LOT INFO THIS MAP IS TAKEN FROM THE SCRIBED IN THE "REFERENCE"