

COMMENTS: _____

| <u>LANDSCAPE POSITIONS</u> | <u>GROUP</u> | <u>TEXTURES</u> | <u>.1955 LTAR</u> | <u>CONSISTENCE MOIST</u> | <u>WET</u> |
|----------------------------|--------------|-------------------------|-------------------|--|---|
| R-RIDGE | I | S-SAND | 1.2 - 0.8 | VFR-VERY FRIABLE FR-FRIABLE FI-FIRM VFI-VERY FIRM EFI-EXTREMELY FIRM | NS-NON-STICKY SS-SLIGHTLY STICKY S-STICKY VS-VERY STICKY NP-NON-PLASTIC SP-SLIGHTLY STICKY P-PLASTIC VP-VERY PLASTIC |
| S-SHOULDER SLOPE | | LS-LOAMY SAND | | | |
| L-LINEAR SLOPE | II | SL-SANDY LOAM | 0.8 - 0.6 | | |
| FS-FOOT SLOPE | | L-LOAM | | | |
| N-NOSE SLOPE | III | SI-SILT | 0.6 - 0.3 | | |
| H-HEAD SLOPE | | SIL-SILT LOAM | | | |
| CC-CONCLAVE SLOPE | | CL-CLAY LOAM | | | |
| CV-CONVEX SLOPE | | SCL-SANDY CLAY LOAM | | | |
| T-TERRACE | IV | SIC-SILTY CLAY | 0.4 - 0.1 | | |
| FP-FLOOD PLAN | | C-CLAY SC-SANDY CLAY | | | |

STRUCTURE
 SQ-SINGLE GRAIN
 M-MASSIVE
 CR-CRUMB
 GR-GRANULAR
 SBK-SUBANGULAR BLOCKY
 ABK-ANGULAR BLOCKY
 PL-FLATY
 PR-PRISMATIC

MINERALOGY
 SLIGHTLY EXPANSIVE
 EXPANSIVE

Show profile locations and other site features (dimensions, references or benchmark, and North)

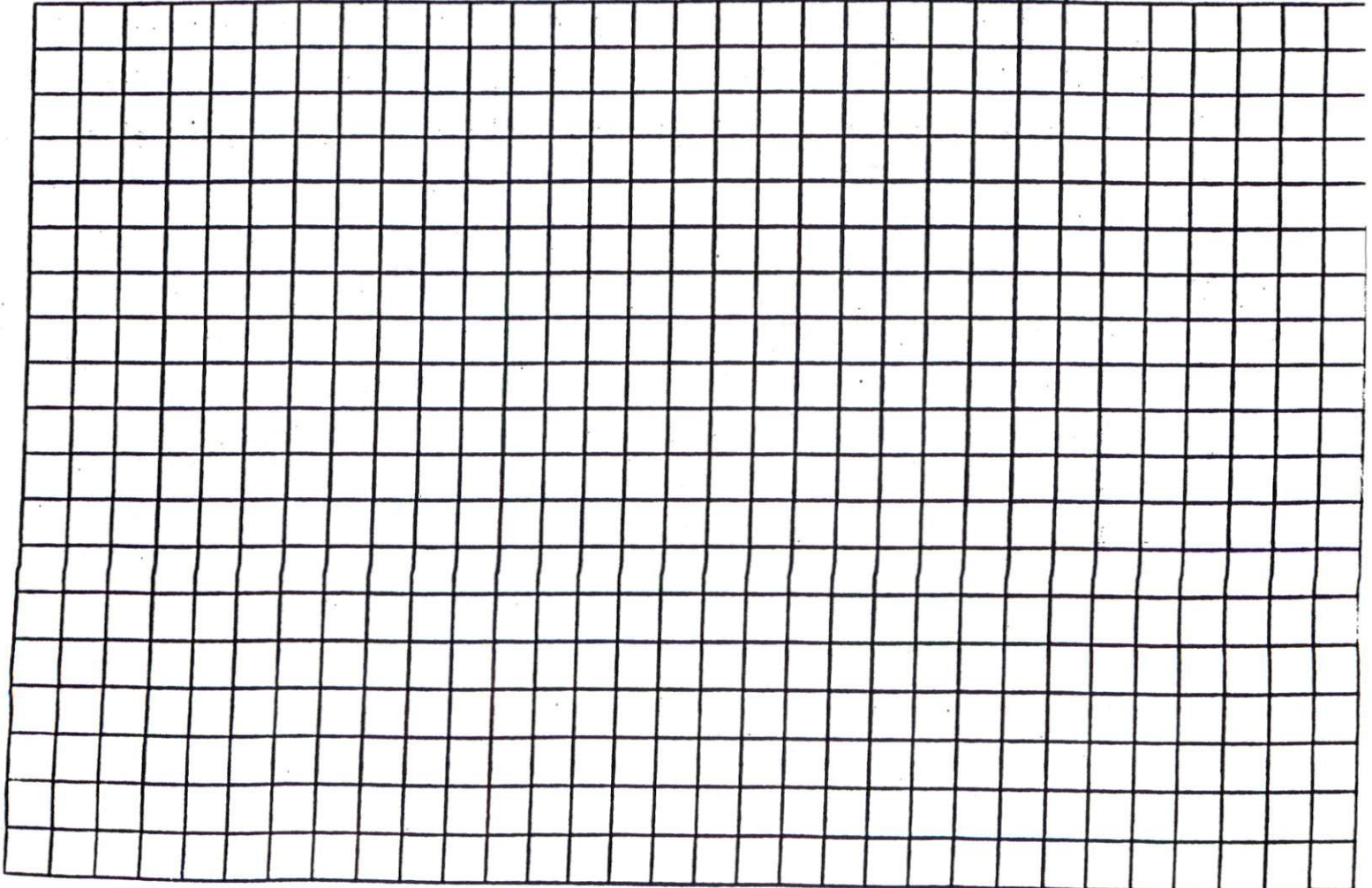

NOTE : CONTRACTOR TO VERIFY ALL BUILDING SETBACKS PRIOR TO CONSTRUCTION.

| CURVE TABLE | | | | |
|-------------|--------|--------|-------------|-------|
| CURVE | LENGTH | RADIUS | BEARING | CHORD |
| C1 | 87.74 | 225.00 | S74°58'10"W | 87.18 |

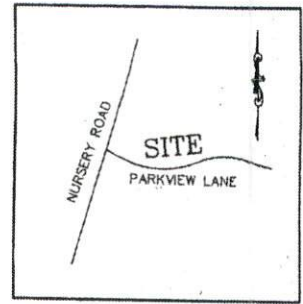

VICINITY MAP
(NO SCALE)

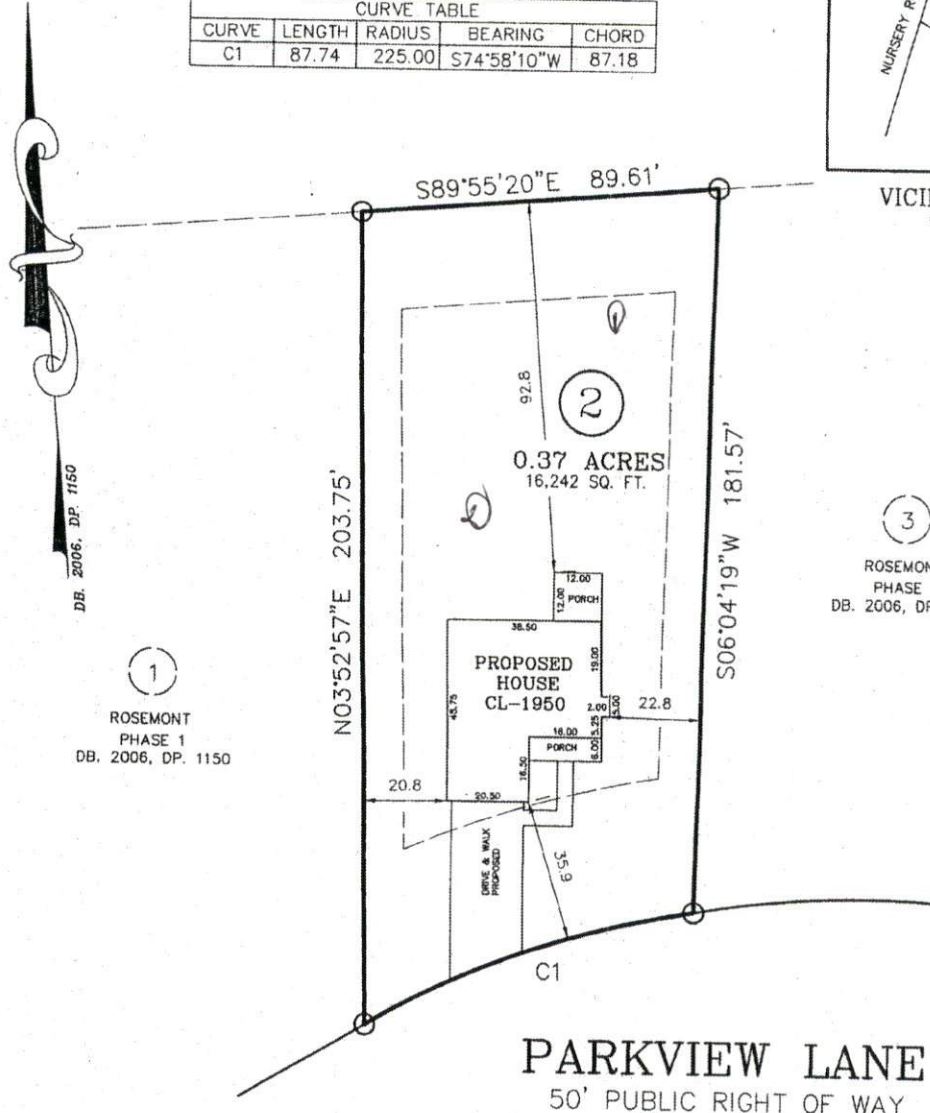

DB. 2006, DP. 1150

1
ROSEMONT
PHASE 1
DB. 2006, DP. 1150

3
ROSEMONT
PHASE 1
DB. 2006, DP. 1150

PARKVIEW LANE
50' PUBLIC RIGHT OF WAY

PLOT PLAN

PROPERTY OF: CAVINESS LAND DEVELOPMENT TOWNSHIP OF: ANDERSON CREEK
 ADDRESS: PARKVIEW LANE
 CITY OF: NEAR ANDERSON CREEK
 COUNTY OF: HARNETT

DATE: JUNE 6TH, 2011
 SCALE: 1" = 30'
 REFERENCE: LOT 2
 ROSEMONT, PHASE 1
 D.B. 2006, D.P. 1150



W. Larry King
 W. LARRY KING, PLS - L-1339

Larry King & Associates, R.L.S., P.A.
 P.O. Box 53787
 1333 Morganton Road, Suite 201
 Fayetteville, NC 28305
 Phone: (910)483-4300
 Fax: (910)483-4052
 www.LKandA.com
 NC Firm License C-0887



I, W. LARRY KING, CERTIFY THAT THIS MAP IS FOR THE PURPOSE OF PERMITTING ONLY, IT IS NOT A SURVEY AND NO RELIANCE MAY BE PLACED ON ITS ACCURACY. THE STRUCTURE SHOWN ON THIS PLOT PLAN IS PLACED ACCORDING TO THE INSTRUCTIONS GIVEN BY THE BUILDER. ALL DIMENSIONS AND SETBACKS SHOULD BE VERIFIED FOR COMPLIANCE WITH ZONING AND COVENANTS.

THIS MAP CAN NOT BE USED FOR RECORDATION OR ATTACHED TO A DEED TO BE RECORDED. THIS MAP IS NOT DRAWN IN ACCORDANCE WITH GS 47-30.

THE BOUNDARY AND LOT INFORMATION SHOWN ON THIS MAP IS TAKEN FROM THAT DOCUMENT DESCRIBED IN THE "REFERENCE" LINE SHOWN HEREON. THIS INFORMATION SHOULD BE CONFIRMED AS THE MOST CURRENT FOR THIS PROPERTY BEFORE ISSUANCE OF PERMITS OR COMMENCEMENT OF CONSTRUCTION. NO TITLE SEARCH WAS PERFORMED ON THIS PROPERTY BY THIS SURVEYOR.

K:\0606\0606\CAVINESS LAND DEVELOPMENT\ROSEMONT\LOT 2 PLOT PLAN.dwg, 6/9/2011 2:56:01 PM, PWD, 1:30

SETBACKS PRIOR TO CONSTRUCTION.

| CURVE TABLE | | | | |
|-------------|--------|--------|-------------|-------|
| CURVE | LENGTH | RADIUS | BEARING | CHORD |
| C1 | 87.74 | 225.00 | S74°58'10"W | 87.18 |



VICINITY MAP
(NO SCALE)



DB. 2006, DP. 1160

1

ROSEMONT
PHASE 1
DB. 2006, DP. 1150

Proposed Septic Layout

4 @ 50' Approved 25% reduction

LTAR = 0.6 gal/ft²

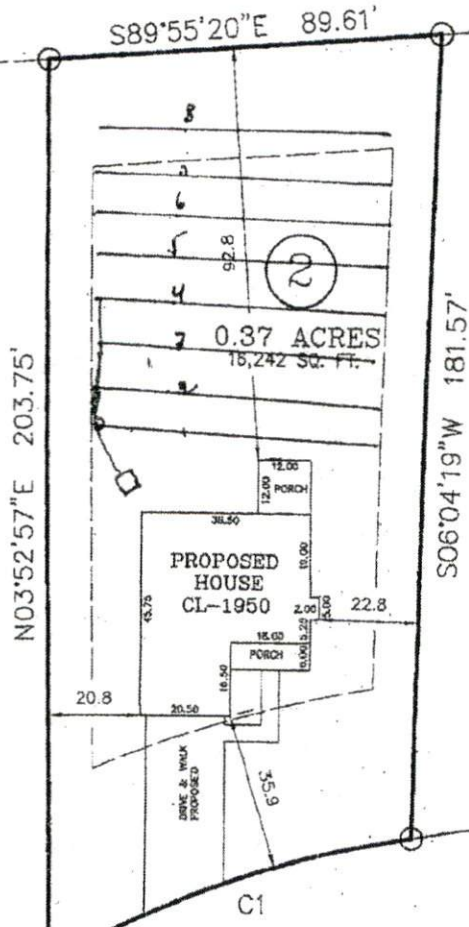

3

ROSEMONT
PHASE 1
DB. 2006, DP. 1150

4 Bedroom

PARKVIEW LANE
50' PUBLIC RIGHT OF WAY

PLOT PLAN

PROPERTY OF: CAVINESS LAND DEVELOPMENT TOWNSHIP OF: ANDERSON CREEK
 ADDRESS: PARKVIEW LANE DATE: JUNE 6TH, 2011
 CITY OF: NEAR ANDERSON CREEK SCALE: 1" = 40'
 COUNTY OF: HARNETT REFERENCE: LOT 2



ROSEMONT, PHASE
D.B. 2006, D.P. 115



W. Larry King
W. LARRY KING REG. T. 1339