

26924

Mike Griffin

I, MICHAEL P. GRIFFIN, certify that under my direction and supervision this map was drawn from an actual field survey; that the error of closure of the survey as calculated by coordinates is 1: 10,000+; that the area shown hereon was calculated by coordinates.
Witness my hand and seal this 30TH day of MAY 2014.

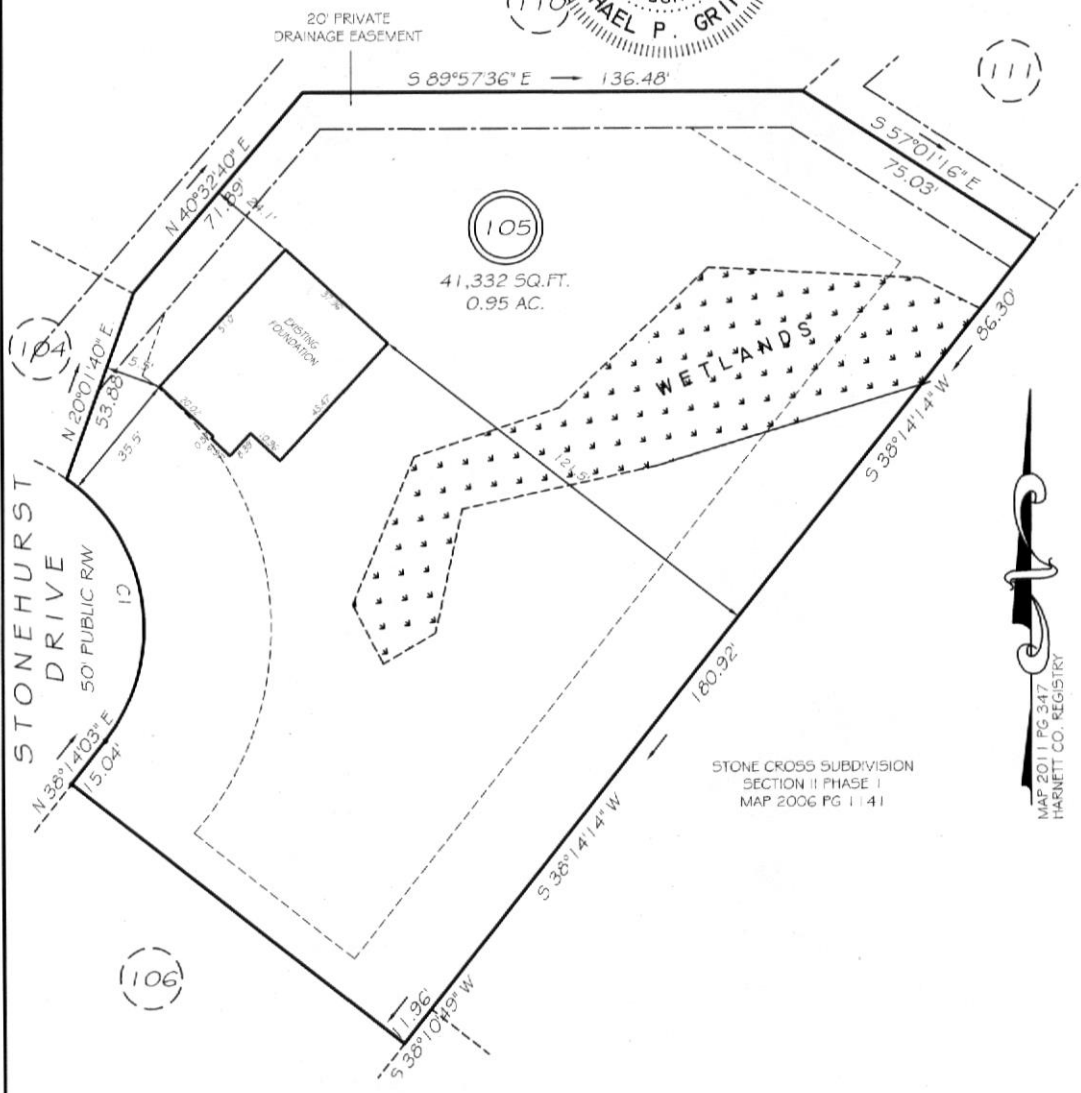

STONE CROSS SUBDIVISION
SECTION II PHASE I
MAP 2006 PG 1141

SETBACKS
FRONT 35'
REAR 25'
SIDE 10'

C1 R=50.00' L=81.02' N08°11'06"W 72.44'

THIS PROPERTY IS NOT LOCATED
IN THE 100 YEAR FLOOD ZONE.

LEGEND

EIP	EXISTING IRON PIPE	FES	FLARED END SECTION
IP5	IRON PIPE SET	WM	WATER METER
RW	RIGHT OF WAY	CO	CLEAN OUT
N/F	NOW OR FORMERLY	FH	FIRE HYDRANT
EIS	EXISTING IRON STAKE	CB	CATCH BASIN

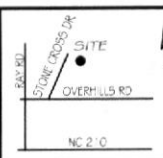

LS GRIFFIN LAND SURVEYING, INC.
P.O. BOX 148
FUQUAY-VARINA, NC 27526
(919) - 567-1963

FOUNDATION SURVEY
FOR
D.R. HORTON
STONE CROSS
LOT 105
120 STONEHURST DRIVE
NORTH CAROLINA
HARNETT CO. ANDERSON CREEK TOWNSHIP

DRAWN BY	KDF	DATE	5/30/14
CHECKED BY	MPG	SCALE	1" = 40'