



COMMENTS: \_\_\_\_\_

<u>LANDSCAPE POSITIONS</u>	<u>GROUP</u>	<u>TEXTURES</u>	<u>1955 LTAR</u>	<u>CONSISTENCE MOIST</u>	<u>WBT</u>
R-RIDGE S-SHOULDER SLOPE L-LINEAR SLOPE FS-FOOT SLOPE N-NOSE SLOPE H-HEAD SLOPE CC-CONCLAVE SLOPE CV-CONVEX SLOPE T-TERRACE FP-FLOOD PLAN	I	S-SAND LS-LOAMY SAND	1.2 - 0.8	VFR-VERY FRIABLE FR-FRIABLE	NS-NON-STICKY SS-SLIGHTLY STICKY
	II	SL-SANDY LOAM L-LOAM	0.8 - 0.6	FI-FIRM VFI-VERY FIRM EFI-EXTREMELY FIRM	S-STICKY VS-VERY STICKY NP-NON-PLASTIC SP-SLIGHTLY STICKY P-PLASTIC VP-VERY PLASTIC
	III	SI-SILT SIL-SILT LOAM CL-CLAY LOAM SCL-SANDY CLAY LOAM	0.6 - 0.3		
	IV	SIC-SILTY CLAY C-CLAY SC-SANDY CLAY	0.4 - 0.1		

STRUCTURE  
 SG-SINGLE GRAIN  
 M-MASSIVE  
 CR-CRUMB  
 GR-GRANULAR  
 SBK-SUBANGULAR BLOCKY  
 ABK-ANGULAR BLOCKY  
 PL-FLATY  
 PR-PRISMATIC

MINERALOGY  
 SLIGHTLY EXPANSIVE  
 EXPANSIVE

Show profile locations and other site features (dimensions, references or benchmark, and North)

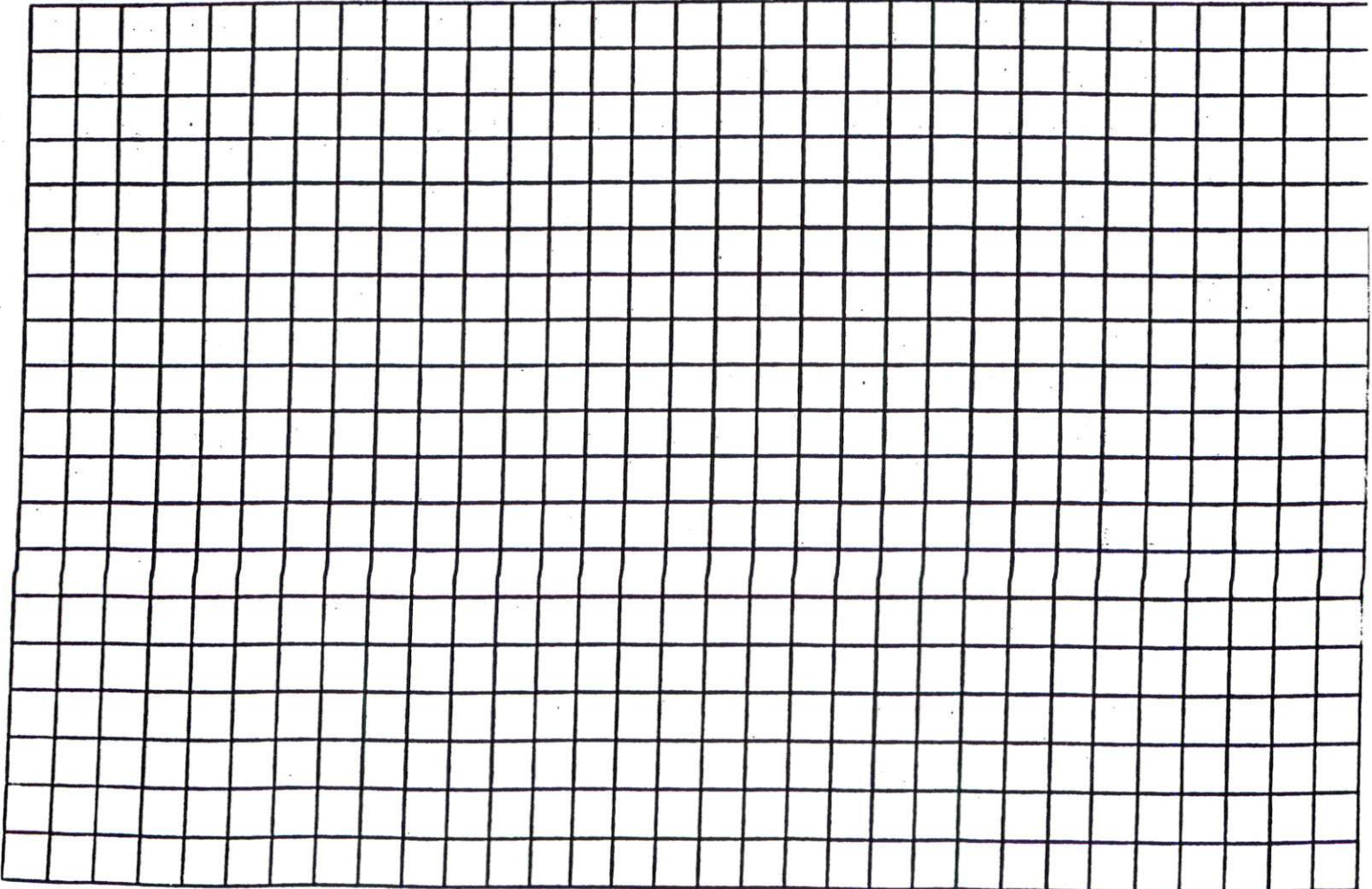



MAP NO. 2011-75

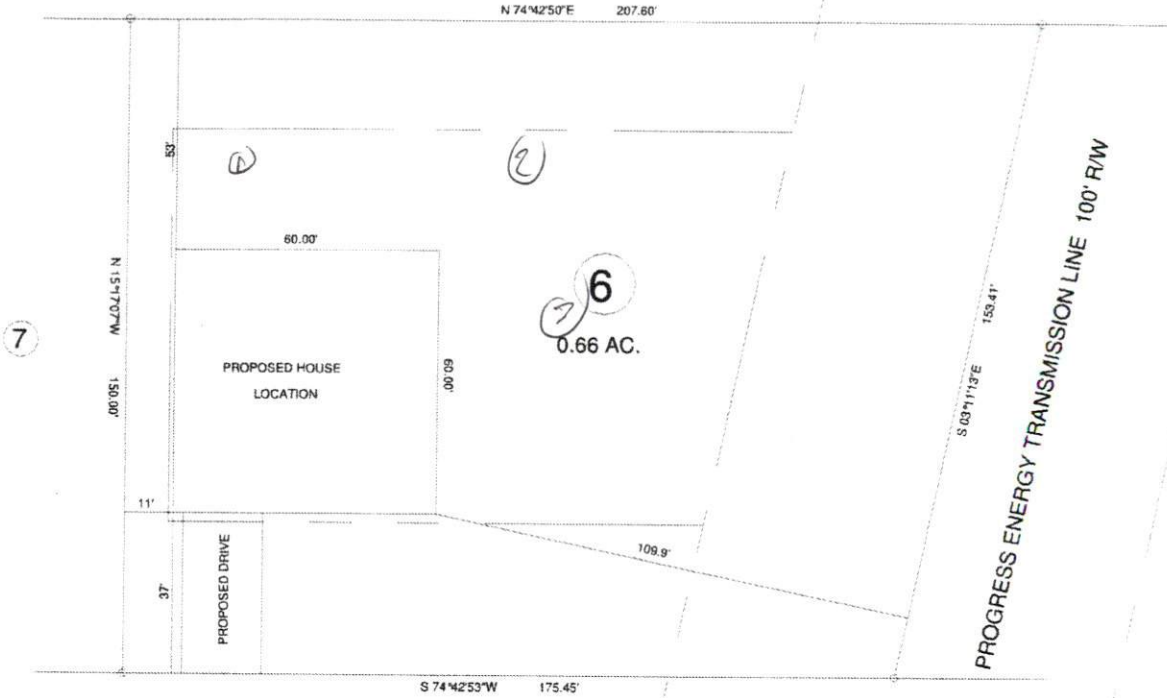

MAP REFERENCE: MAP NO. 2011-75

### SITE PLAN APPROVAL

DISTRICT RA20R USE SFO

#BEDROOMS 4

Date 6-9-11 [Signature]  
Zoning Administrator

"KENTUCKY DERBY LN." 60' R/W

- MINIMUM BUILDING SET BACKS
- FRONT YARD ----- 35'
- REAR YARD ----- 25'
- SIDE YARD ----- 10'
- CORNER LOT SIDE YARD - 20'
- MAXIMUM HEIGHT ----- 35'

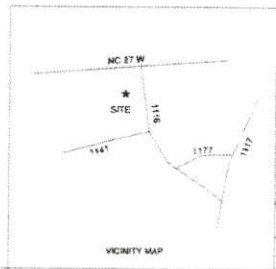

SURVEY FOR:				JOB NO. 11210				
PROPOSED PLOT PLAN - LOT - 6				BENNETT SURVEYS, INC.				
TROOTER'S RIDGE S/D - PHASE - 1 - B				1862 CLARK RD., LILLINGTON, N.C. 27546				
				(910) 893-5252				
TOWNSHIP	BARBECUE	COUNTY	HARNETT	20	0	40	SURVEYED BY	FIELD BOOK
STATE: NORTH CAROLINA		DATE: JUNE 06, 2011		SCALE: 1" = 40'		DRAWN BY: RVB		DRAWING NO.
ZONE	RA-20R	WATERSHED DISTRICT	TAX PARCEL ID#		CHECKED & CLOSURE BY:		11210	