

Initial Application Date 6/4/11

Application # 11500 26866
CU# _____

COUNTY OF HARNETT RESIDENTIAL LAND USE APPLICATION
Central Permitting 108 E Front Street Lillington NC 27546 Phone (910) 893 7525 ext 2 Fax (910) 893 2793 www.harnett.org/permits

A RECORDED SURVEY MAP RECORDED DEED (OR OFFER TO PURCHASE) & SITE PLAN ARE REQUIRED WHEN SUBMITTING A LAND USE APPLICATION

LANDOWNER Crestview Development LLC Mailing Address P.O. Box 727
City Douu State NC Zip 28314 Contact No _____ Email _____

APPLICANT Best Built Construction Design Mailing Address 5671 Elliott Bridge Rd
City Lindro State NC Zip 28356 Contact No 910 308-4538 Email _____
*Please fill out applicant information if different than landowner

CONTACT NAME APPLYING IN OFFICE Matthew Lyon Phone # 910-308-4538

PROPERTY LOCATION Subdivision Carolina Seasons Lot # 66 Lot Size .35 ac
State Road # 1201 State Road Name Pondemon Rd Map Book & Page 209 96
Parcel 09 9567 02 0006 57 PIN 9567-01-2860.000
Zoning RA 2d Flood Zone X Watershed N/A Deed Book & Page OT P 1 Power Company _____
New structures with Progress Energy as service provider need to supply premise number _____ from Progress Energy

PROPOSED USE

- SFD (Size 45x62) # Bedrooms 4 # Baths 3 Basement(w/wo bath) _____ Garage Deck _____ Crawl Space _____ Slab _____ Monolithic Slab
(Is the bonus room finished? () yes () no w/ a closet? () yes () no (if yes add in with # bedrooms))
- Mod (Size _____x_____) # Bedrooms _____ # Baths _____ Basement (w/wo bath) _____ Garage _____ Site Built Deck _____ On Frame _____ Off Frame _____
(Is the second floor finished? () yes () no Any other site built additions? () yes () no)
- Manufactured Home _____SW _____DW _____TW (Size _____x_____) # Bedrooms _____ Garage _____(site built?) Deck _____(site built?)
- Duplex (Size _____x_____) No Buildings _____ No Bedrooms Per Unit _____
- Home Occupation # Rooms _____ Use _____ Hours of Operation _____ #Employees _____
- Addition/Accessory/Other (Size _____x_____) Use _____ Closets in addition? () yes () no

Water Supply County _____ Existing Well _____ New Well (# of dwellings using well _____) *Must have operable water before final
Sewage Supply New Septic Tank (Complete Checklist) _____ Existing Septic Tank (Complete Checklist) _____ County Sewer
Does owner of this tract of land own land that contains a manufactured home within five hundred feet (500) of tract listed above? () yes (X) no
Does the property contain any easements whether underground or overhead () yes (X) no
Structures (existing or proposed) Single family dwellings _____ Manufactured Homes _____ Other (specify) _____

Required Residential Property Line Setbacks
Front Minimum 35 Actual 355
Rear 25 62
Closest Side 10 193
Sidestreet/corner lot _____
Nearest Building on same lot _____

Comments _____

SPECIFIC DIRECTIONS TO THE PROPERTY FROM LILLINGTON To Carolina Seasons, into
Carolina Season on Ponderosa Rd, right on Green
Links to end left on Spring Flower, lot on
left

If permits are granted I agree to conform to all ordinances and laws of the State of North Carolina regulating such work and the specifications of plans submitted I hereby state that foregoing statements are accurate and correct to the best of my knowledge Permit subject to revocation if false information is provided

Max R
Signature of Owner or Owner's Agent

6/6/11
Date

* It is the owner/applicants responsibility to provide the county with any applicable information about the subject property including but not limited to boundary information house location underground or overhead easements etc The county or its employees are not responsible for any incorrect or missing information that is contained within these applications ***

*This application expires 6 months from the initial date if permits have not been issued**

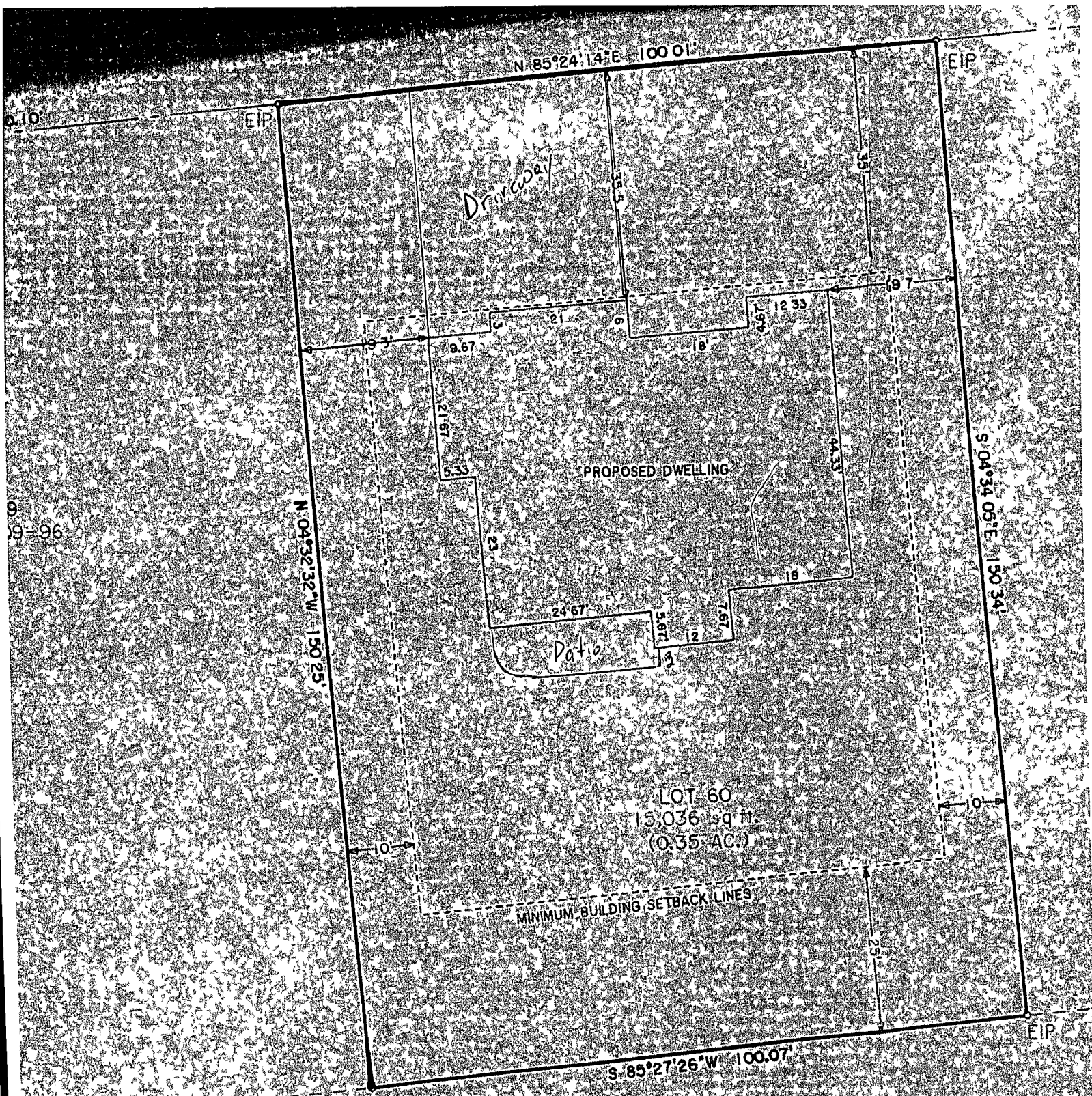

SITE PLAN APPROVAL

DISTRICT R-20B USE SFR

#BEDROOMS 4

Date 6-13-10 Zoning Administrator [Signature]

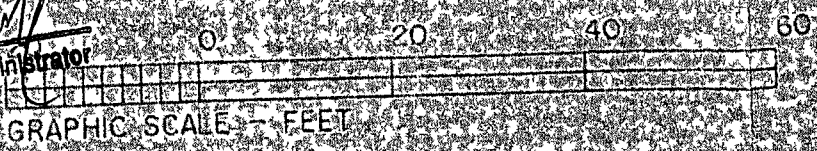

GOLF COURSE

100.10'

N 85°24'14"E 100.01'

EIP

EIP

Driveway

88
09-96

N 04°32'30"W 150.25'

S 04°34'09"E 130.34'

PROPOSED DWELLING

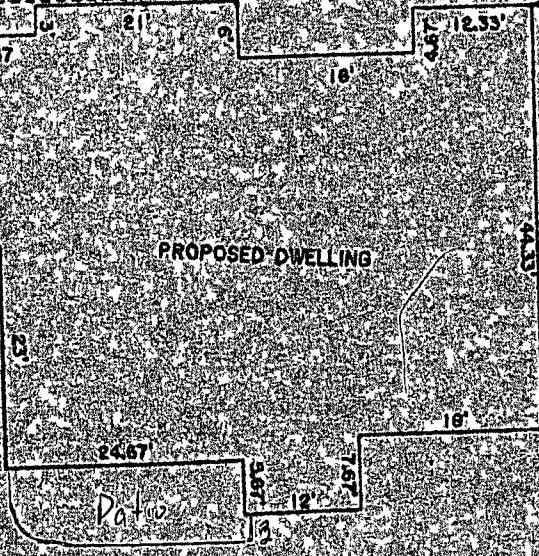

LOT 60
15,036 sq ft.
(0.35 AC.)

MINIMUM BUILDING SETBACK LINES

S 85°27'26"W 100.07'

EIP
CONTROL GR

EIP

GOLF COURSE

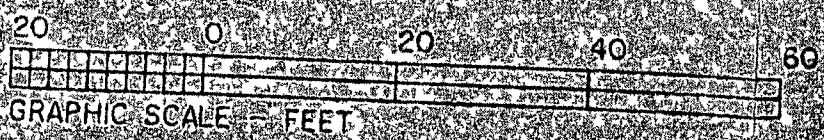

NAME Best Bu It Construction + Design Inc

APPLICATION # _____

***This application to be filled out when applying for a septic system inspection ***

County Health Department Application for Improvement Permit and/or Authorization to Construct

IF THE INFORMATION IN THIS APPLICATION IS FALSIFIED CHANGED OR THE SITE IS ALTERED THEN THE IMPROVEMENT PERMIT OR AUTHORIZATION TO CONSTRUCT SHALL BECOME INVALID The permit is valid for either 60 months or without expiration depending upon documentation submitted (Complete site plan = 60 months Complete plat = without expiration)

910-893-7525 option 1

CONFIRMATION # _____

Environmental Health New Septic System Code 800

- **All property irons must be made visible** Place "pink property flags" on each corner iron of lot All property lines must be clearly flagged approximately every 50 feet between corners
- Place "orange house corner flags" at each corner of the proposed structure Also flag driveways, garages decks out buildings, swimming pools, etc Place flags per site plan developed at/for Central Permitting
- Place orange Environmental Health card in location that is easily viewed from road to assist in locating property
- If property is thickly wooded, Environmental Health requires that you clean out the undergrowth to allow the soil evaluation to be performed Inspectors should be able to walk freely around site **Do not grade property**
- **All lots to be addressed within 10 business days after confirmation \$25 00 return trip fee may be incurred for failure to uncover outlet lid, mark house corners and property lines, etc once lot confirmed ready**
- After preparing proposed site call the voice permitting system at 910 893 7525 option 1 to schedule and use code 800 (after selecting notification permit if multiple permits exist) for Environmental Health inspection Please note confirmation number given at end of recording for proof of request
- Use Click2Gov or IVR to verify results Once approved, proceed to Central Permitting for permits

Environmental Health Existing Tank Inspections Code 800

- Follow above instructions for placing flags and card on property
- Prepare for inspection by removing soil over outlet end of tank as diagram indicates and lift lid straight up (if possible) and then **put lid back in place** (Unless inspection is for a septic tank in a mobile home park)
- **DO NOT LEAVE LIDS OFF OF SEPTIC TANK**
- After uncovering outlet end call the voice permitting system at 910-893 7525 option 1 & select notification permit if multiple permits, then use code 800 for Environmental Health inspection Please note confirmation number given at end of recording for proof of request
- Use Click2Gov or IVR to hear results Once approved, proceed to Central Permitting for remaining permits

SEPTIC

If applying for authorization to construct please indicate desired system type(s) can be ranked in order of preference must choose one

- { } Accepted { } Innovative { } Conventional {X} Any
 { } Alternative { } Other _____

The applicant shall notify the local health department upon submittal of this application if any of the following apply to the property in question If the answer is yes applicant **MUST ATTACH SUPPORTING DOCUMENTATION**

- { } YES {X} NO Does the site contain any Jurisdictional Wetlands?
 { } YES {X} NO Do you plan to have an irrigation system now or in the future?
 { } YES {X} NO Does or will the building contain any drains? Please explain _____
 { } YES {X} NO Are there any existing wells springs waterlines or Wastewater Systems on this property?
 { } YES {X} NO Is any wastewater going to be generated on the site other than domestic sewage?
 { } YES {X} NO Is the site subject to approval by any other Public Agency?
 { } YES {X} NO Are there any Easements or Right of Ways on this property?
 { } YES {X} NO Does the site contain any existing water cable phone or underground electric lines?

If yes please call No Cuts at 800 632-4949 to locate the lines This is a free service

I Have Read This Application And Certify That The Information Provided Herein Is True, Complete And Correct. Authorized County And State Officials Are Granted Right Of Entry To Conduct Necessary Inspections To Determine Compliance With Applicable Laws And Rules I Understand That I Am Solely Responsible For The Proper Identification And Labeling Of All Property Lines And Corners And Making The Site Accessible So That A Complete Site Evaluation Can Be Performed.

Matthew [Signature]
PROPERTY OWNERS OR OWNERS LEGAL REPRESENTATIVE SIGNATURE (REQUIRED)

6/16/11
DATE