

**SOIL/SITE EVALUATION
 for ON-SITE WASTEWATER SYSTEM**

Owner: Applicant:

Address:

Date Evaluated: 8-4-9-

Proposed Facility: JAD

Design Flow (.1949): 480

Property Size:

Location of Site:

Property Recorded:

Water Supply:

- Public Individual Well Spring Other

Evaluation Method:

- Auger Boring Pit Cut

Type of Wastewater:

- Sewage Industrial Process Mixed

P R O F I L E #	.1940 Landscape Position/ Slope %	Horizon Depth (In.)	SOIL MORPHOLOGY .1941		OTHER PROFILE FACTORS				Profile Class & LTAR
			.1941 Structure/ Texture	.1941 Consistence Mineralogy	.1942 Soil Wetness/ Color	.1943 Soil Depth (IN.)	.1956 Sapro Class	.1944 Restr Horiz.	
1,2	L 4%	0-20	SL	ALGMINSP					
		20-44	silty clay loam	from 188K5.0	42"				
3,4	L-3-4%	0-18	SL-Loam-s SD	ALGMINSP					
		18-40	silty clay loam	from 188K5.1	38-40"				
			SC						
5	L 4%	0-20	SL-Loam-s	ALGMINSP					
		20-44	silty clay loam	from 188K5.1	40-42"				

Description	Initial System <input checked="" type="checkbox"/>	Repair System <input checked="" type="checkbox"/>	Other Factors (.1946): Site Classification (.1948): Evaluated By: <i>BS</i> Others Present:
Available Space (.1943)			
System Type(s)	28"	28"	
Site LTAR			

COMMENTS: _____

LANDSCAPE POSITIONS

- R-RIDGE
- S-SHOULDER SLOPE
- L-LINEAR SLOPE
- FS-FOOT SLOPE
- N-NOSE SLOPE
- H-HEAD SLOPE
- CC-CONCLAVE SLOPE
- CV-CONVEX SLOPE
- T-TERRACE
- FP-FLOOD PLAN

GROUP

- I
- II
- III
- IV

TEXTURES

- S-SAND
- LS-LOAMY SAND
- SL-SANDY LOAM
- L-LOAM
- SI-SILT
- SIL-SILT LOAM
- CL-CLAY LOAM
- SCL-SANDY CLAY LOAM
- SIC-SILTY CLAY
- C-CLAY
- SC-SANDY CLAY

.1955 LTAR

- 1.2 - 0.8
- 0.8 - 0.6
- 0.6 - 0.3
- 0.4 - 0.1

CONSISTENCE MOIST

- VFR-VERY FRIABLE
- FR-FRIABLE
- FI-FIRM
- VFI-VERY FIRM
- EFI-EXTREMELY FIRM

WET

- NS-NON-STICKY
- SS-SLIGHTLY STICKY
- S-STICKY
- VS-VERY STICKY
- NP-NON-PLASTIC
- SP-SLIGHTLY STICKY
- P-PLASTIC
- VP-VERY PLASTIC

STRUCTURE

- SG-SINGLE GRAIN
- M-MASSIVE
- CR-CRUMB
- GR-GRANULAR
- SBK-SUBANGULAR BLOCKY
- ABK-ANGULAR BLOCKY
- PL-FLATY
- PR-PRISMATIC

MINERALOGY

- SLIGHTLY EXPANSIVE
- EXPANSIVE

Show profile locations and other site features (dimensions, references or benchmark, and North)

A large grid for drawing profile locations and site features. The grid is approximately 20 units wide and 25 units high. It is intended for sketching the terrain profile and marking specific locations, dimensions, and features.

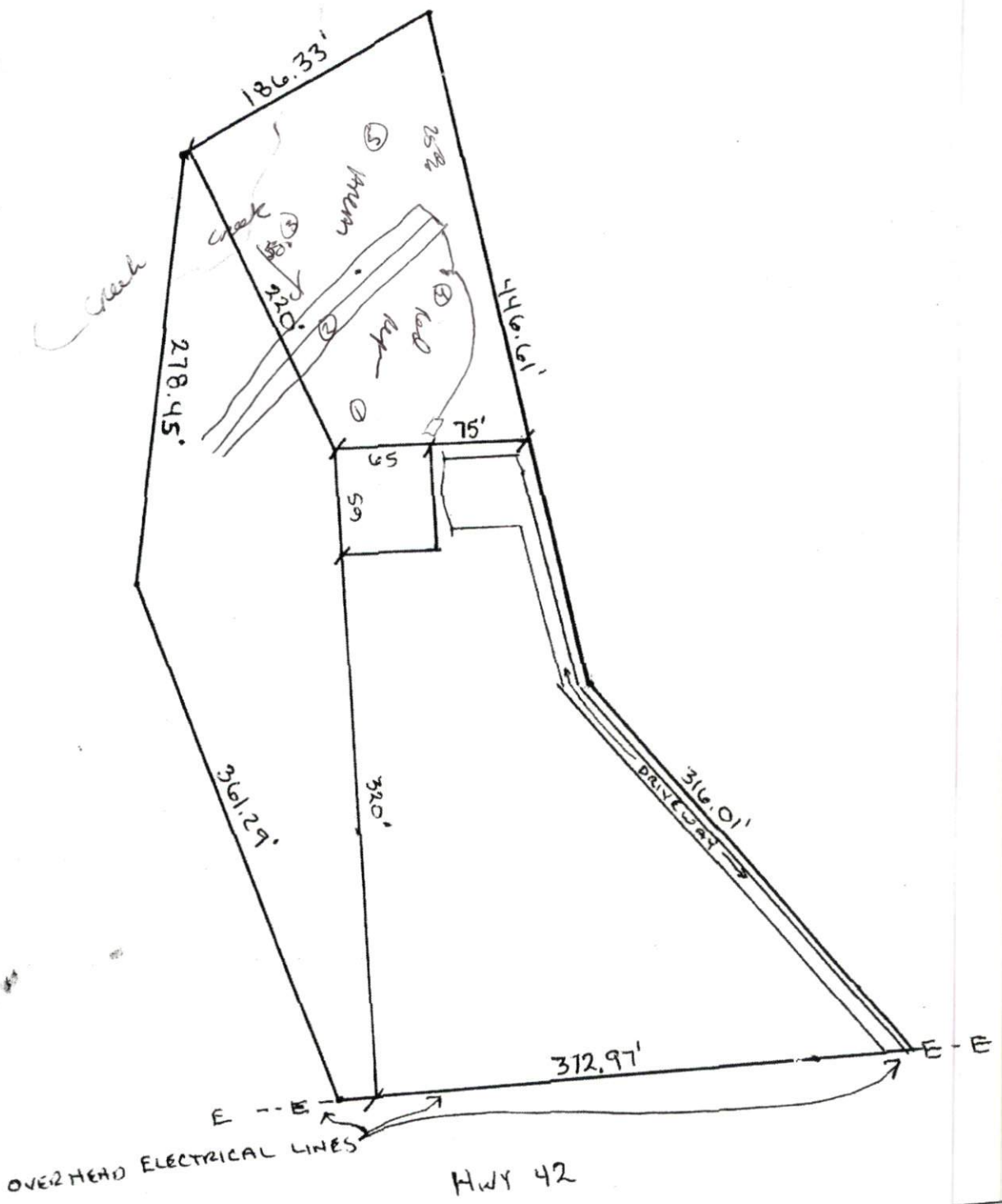

SITE PLAN APPROVAL

DISTRICT PA 30 USE SFD

#BEDROOMS 4

4/27/11 Paul D. [Signature]

ZONING ADMINISTRATOR

SCALE: 1" = 10'