

Initial Application Date: 5/17/16

Application # 1150026468

CU# RR

COUNTY OF HARNETT RESIDENTIAL LAND USE APPLICATION

Central Permitting 108 E. Front Street, Lillington, NC 27546 Phone: (910) 893-7525 ext:2 Fax: (910) 893-2793 www.harnett.org/permits

Owner: Richard Butler

A RECORDED SURVEY MAP, RECORDED DEED (OR OFFER TO PURCHASE) & SITE PLAN ARE REQUIRED WHEN SUBMITTING A LAND USE APPLICATION

BUYER: Landowner: Comfort Homes, Inc. Mailing Address: P O Box 369
City: Clayton State: NC Zip: 27528 Contact No: 919 553 3242 Email: comfrthomes@aol.com

APPLICANT: Comfort Homes, Inc. Mailing Address: P O Box 369
City: Clayton State: NC Zip: 27528 Contact No: 919 553 3242 Email: comfrthomes@aol.com

*Please fill out applicant information if different than landowner

CONTACT NAME APPLYING IN OFFICE: Julian Stewart Phone # 919 422 1481

PROPERTY LOCATION: Subdivision: Forest Trails Lot #: 106 Lot Size: .547 acre

State Road # 1412 State Road Name: Christian Light Road Map Book & Page 2008, 409

Parcel: 080653 0115 14 PIN: 0644-46-5151.000

Zoning: RA-30 Flood Zone: X Watershed: IV Deed Book & Page: OTF Power Company*: Duke Progress Energy

*New structures with Progress Energy as service provider need to supply premise number 45774681 from Progress Energy.

PROPOSED USE:

SFD: (Size 44' x 47') # Bedrooms: 3 # Baths: 2 Basement(w/wo bath): ___ Garage: Deck: Crawl Space: Slab: ___ Slab: ___
(Is the bonus room finished? () yes () no w/ a closet? () yes () no (if yes add in with # bedrooms)

Mod: (Size ___ x ___) # Bedrooms ___ # Baths ___ Basement (w/wo bath) ___ Garage: ___ Site Built Deck: ___ On Frame ___ Off Frame ___
(Is the second floor finished? () yes () no Any other site built additions? () yes () no

Manufactured Home: ___ SW ___ DW ___ TW (Size ___ x ___) # Bedrooms: ___ Garage: ___ (site built? ___) Deck: ___ (site built? ___)

Duplex: (Size ___ x ___) No. Buildings: ___ No. Bedrooms Per Unit: ___

Home Occupation: # Rooms: ___ Use: ___ Hours of Operation: ___ #Employees: ___

Addition/Accessory/Other: (Size ___ x ___) Use: ___ Closets in addition? () yes () no

Water Supply: County ___ Existing Well ___ New Well (# of dwellings using well ___) *Must have operable water before final

Sewage Supply: New Septic Tank (Complete Checklist) ___ Existing Septic Tank (Complete Checklist) ___ County Sewer

Does owner of this tract of land, own land that contains a manufactured home within five hundred feet (500') of tract listed above? () yes () no

Does the property contain any easements whether underground or overhead () yes () no

Structures (existing or proposed): Single family dwellings: proposed Manufactured Homes: ___ Other (specify): ___

Required Residential Property Line Setbacks:

	Minimum	Actual
Front	35'	60'
Rear	25'	83'
Closest Side	10'	11'
Sidestreet/corner lot	n/a	
Nearest Building on same lot	n/a	

Comments: _____

SPECIFIC DIRECTIONS TO THE PROPERTY FROM LILLINGTON: 401N; left on Christian Light; subdivision on right

If permits are granted I agree to conform to all ordinances and laws of the State of North Carolina regulating such work and the specifications of plans submitted. I hereby state that foregoing statements are accurate and correct to the best of my knowledge. Permit subject to revocation if false information is provided.

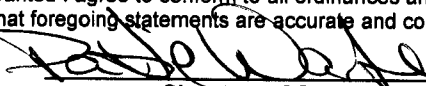

Signature of Owner or Owner's Agent

5/17/16

Date

It is the owner/applicants responsibility to provide the county with any applicable information about the subject property, including but not limited to: boundary information, house location, underground or overhead easements, etc. The county or its employees are not responsible for any incorrect or missing information that is contained within these applications.

****This application expires 6 months from the initial date if permits have not been issued****

- NOTE: BEING LOT 106 OF FOREST TRAILS SUBDIVISION, PHASE THREE RECORDED IN MAP NUMBER 2008-409
- NOTE: AREA COMPUTED BY COORDINATE METHOD.
- NOTE: NO NCGS MONUMENT WITHIN 2000'.
- NOTE: A 15' CONSTRUCTION EASEMENT SHALL BE RESERVED ON BOTH SIDES OF ALL PROPOSED STREETS.

Curve	Radius	Length	Chord	Chord Bear.
C1	50.00'	40.00'	38.94'	N 04°15'32" E

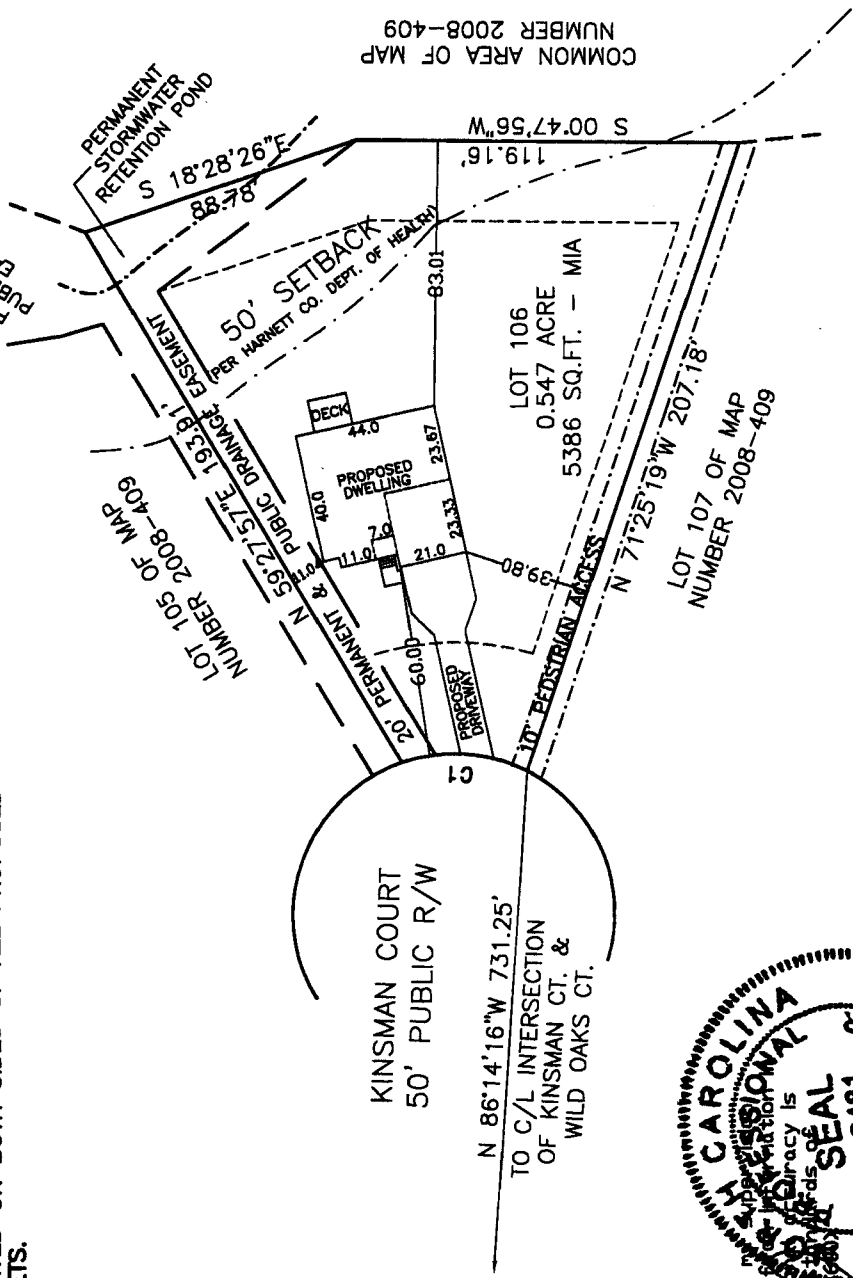
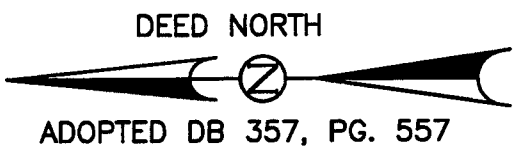

PLOT PLAN FOR
COMFORT HOMES
HECTORS CREEK TOWNSHIP
HARNETT COUNTY
NORTH CAROLINA

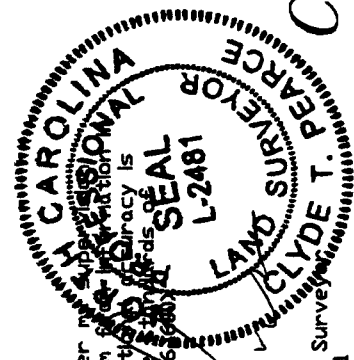

Professional Land Surveyor
L-2481

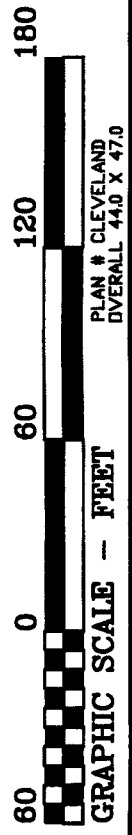

ASSOC., P.A.

DRAWN BY: CTP & BGW
 CHECKED BY: CTP
 DATE: 05-16-2016
 SCALE: 1" = 60'
 JOB: BCW1006 CF
 FB:

COMMON AREA OF MAP
NUMBER 2008-409

This map was drawn under the supervision of the undersigned and the accuracy of the information indicated as drawn is guaranteed. The accuracy of the information indicated as drawn is guaranteed. The accuracy of the information indicated as drawn is guaranteed.

RECORDATION,
 T TO
 F RECORD.

COVERAGE
 GE
 E

Confetti Homes Inc

NAME: Richard Butler

APPLICATION #: _____

This application to be filled out when applying for a septic system inspection.

County Health Department Application for Improvement Permit and/or Authorization to Construct

IF THE INFORMATION IN THIS APPLICATION IS FALSIFIED, CHANGED, OR THE SITE IS ALTERED, THEN THE IMPROVEMENT PERMIT OR AUTHORIZATION TO CONSTRUCT SHALL BECOME INVALID. The permit is valid for either 60 months or without expiration depending upon documentation submitted. (Complete site plan = 60 months; Complete plat = without expiration)

910-893-7525 option 1

CONFIRMATION # _____

Environmental Health New Septic System Code 800

- **All property irons must be made visible.** Place "pink property flags" on each corner iron of lot. All property lines must be clearly flagged approximately every 50 feet between corners.
- Place "orange house corner flags" at each corner of the proposed structure. Also flag driveways, garages, decks, out buildings, swimming pools, etc. Place flags per site plan developed at/for Central Permitting.
- Place orange Environmental Health card in location that is easily viewed from road to assist in locating property.
- If property is thickly wooded, Environmental Health requires that you clean out the **undergrowth** to allow the soil evaluation to be performed. Inspectors should be able to walk freely around site. **Do not grade property.**
- **All lots to be addressed within 10 business days after confirmation. \$25.00 return trip fee may be incurred for failure to uncover outlet lid, mark house corners and property lines, etc. once lot confirmed ready.**
- After preparing proposed site call the voice permitting system at 910-893-7525 option 1 to schedule and use code 800 (after selecting notification permit if multiple permits exist) for Environmental Health inspection. Please note confirmation number given at end of recording for proof of request.
- Use Click2Gov or IVR to verify results. Once approved, proceed to Central Permitting for permits.

Environmental Health Existing Tank Inspections Code 800

- Follow above instructions for placing flags and card on property.
- Prepare for inspection by removing soil over **outlet end** of tank as diagram indicates, and lift lid straight up (if possible) and then **put lid back in place.** (Unless inspection is for a septic tank in a mobile home park)
- **DO NOT LEAVE LIDS OFF OF SEPTIC TANK**
- After uncovering **outlet end** call the voice permitting system at 910-893-7525 option 1 & select notification permit if multiple permits, then use code 800 for Environmental Health inspection. Please note confirmation number given at end of recording for proof of request.
- Use Click2Gov or IVR to hear results. Once approved, proceed to Central Permitting for remaining permits.

SEPTIC

If applying for authorization to construct please indicate desired system type(s): can be ranked in order of preference. must choose one.

- Accepted Innovative Conventional Any
 Alternative Other _____

The applicant shall notify the local health department upon submittal of this application if any of the following apply to the property in question. If the answer is "yes", applicant **MUST ATTACH SUPPORTING DOCUMENTATION**:

- YES NO Does the site contain any Jurisdictional Wetlands? *unknown*
- YES NO Do you plan to have an irrigation system now or in the future?
- YES NO Does or will the building contain any drains? Please explain. _____
- YES NO Are there any existing wells, springs, waterlines or Wastewater Systems on this property?
- YES NO Is any wastewater going to be generated on the site other than domestic sewage?
- YES NO Is the site subject to approval by any other Public Agency?
- YES NO Are there any Easements or Right of Ways on this property?
- YES NO Does the site contain any existing water, cable, phone or underground electric lines? *- only @ street right of way*
- If yes please call No Cuts at 800-632-4949 to locate the lines. This is a free service.

I Have Read This Application And Certify That The Information Provided Herein Is True, Complete And Correct. Authorized County And State Officials Are Granted Right Of Entry To Conduct Necessary Inspections To Determine Compliance With Applicable Laws And Rules. I Understand That I Am Solely Responsible For The Proper Identification And Labeling Of All Property Lines And Corners And Making The Site Accessible So That A Complete Site Evaluation Can Be Performed.

Patricia Wake
PROPERTY OWNERS OR OWNERS LEGAL REPRESENTATIVE SIGNATURE (REQUIRED)

5-17-16
DATE

May 16, 2016

Comfort Homes, Inc. has an option to purchase Lot 106, in Forest Trails Subdivision, recorded in Map Book 2008, Page 409, Harnett County Register of Deeds.

 (Seal)

I, Patricia F. Waite, do hereby certify that Julian R. Stewart, President of Comfort Homes, Inc., personally appeared before me this day and acknowledged the due execution of the foregoing instrument.

Witness my hand and Notarial Seal, this 17th day of May 2016.

 (Notary Public)

My commission expires 4/2/17.

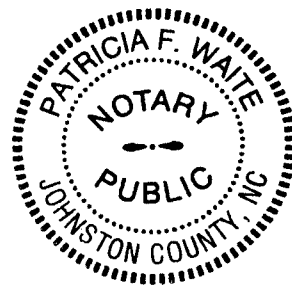

09/09/11

Application #

Harnett County Central Permitting
PO Box 65 Lillington NC 27546
910 893 7525 Fax 910 893 2793 www.harnett.org/permits

Each section below to be filled out
by whomever performing work
Must be owner or licensed
contractor Address company
name & phone must match

Application for Residential Building and Trades Permit

Owner's Name Richard Butler Date 5-17-16
Site Address 524 Kinsman Court, Angier Phone 919-553-3242
Directions to job site from Lillington 401 North, left on Christian Light Rd,
right on Kingsbrook Circle, right on Wild Oaks Court,
to Kinsman Court
Subdivision Forest Trails Lot 106
Description of Proposed Work Construction of single family home # of Bedrooms 3
Heated SF 1433 Unheated SF 486 Finished Bonus Room? NO Crawl Space Yes Slab

General Contractor Information

Comfort Homes Inc Telephone 919-553-3242
Building Contractor's Company Name
PO Box 309, Clayton NC 27528 Email Address comforthomes@aol.com
Address 33184
License #

Electrical Contractor Information

Description of Work Rough in + trim out Service Size 200 Amps T-Pole Yes No
Summerfield Electric Telephone 919-975-0599
Electrical Contractor's Company Name
705 Thanksgiving Vol Fire Dep. Rd. Selma NC Email Address
Address 22825
License #

Mechanical/HVAC Contractor Information

Description of Work Rough in + trim out + other ventilation
Stephenson Heating + Air Telephone 919-329-0686
Mechanical Contractor's Company Name
343 Shipwash Dr. Garner NC 27529 Email Address
Address 18644
License #

Plumbing Contractor Information

Description of Work Rough in + trimouts # Baths
Ambit Plumbing Telephone 919-934-1379
Plumbing Contractor's Company Name
755 Rock Pillar Rd. Clayton NC 27520 Email Address
Address 20823
License #

Insulation Contractor Information

Tatum Insulation - 519 old Drugg Store Rd. Garner Telephone 919-661-0999
Insulation Contractor's Company Name & Address

*NOTE General Contractor must fill out and sign the second page of this application

I hereby certify that I have the authority to make necessary application that the application is correct and that the construction will conform to the regulations in the Building Electrical Plumbing and Mechanical codes and the Harnett County Zoning Ordinance I state the information on the above contractors is correct as known to me and that by signing below I have obtained all subcontractors permission to obtain these permits and if any changes occur including listed contractors site plan number of bedrooms building and trade plans Environmental Health permit changes or proposed use changes I certify it is my responsibility to notify the Harnett County Central Permitting Department of any and all changes

EXPIRED PERMIT FEES - 6 Months to 2 years permit re-issue fee is \$150 00 After 2 years re-issue fee is as per current fee schedule

Fallie Wade
Signature of Owner/Contractor/Officer(s) of Corporation

5-17-16
Date

Affidavit for Worker's Compensation N C G S 87-14

The undersigned applicant being the

General Contractor Owner Officer/Agent of the Contractor or Owner

Do hereby confirm under penalties of perjury that the person(s) firm(s) or corporation(s) performing the work set forth in the permit

Has three (3) or more employees and has obtained workers compensation insurance to cover them

Has one (1) or more subcontractors(s) and has obtained workers compensation insurance to cover them

Has one (1) or more subcontractors(s) who has their own policy of workers compensation insurance covering themselves

Has no more than two (2) employees and no subcontractors

While working on the project for which this permit is sought it is understood that the Central Permitting Department issuing the permit may require certificates of coverage of worker s compensation insurance prior to issuance of the permit and at any time during the permitted work from any person firm or corporation carrying out the work

Company or Name Comfort Homes Inc

Sign w/Title Fallie Wade assist Sec'y Date 5-17-16

DO NOT REMOVE!

Details: Appointment of Lien Agent

Entry #: 467150

Filed on: 05/16/2016

Initially filed by: ComfortHomes

Designated Lien Agent

WFG National Title Insurance Company

Online: www.liensnc.com (cup://www.liensnc.com)

Address: 19 W. Hargett St., Suite 507 / Raleigh, NC 27601

Phone: 888-690-7384

Fax: 913-489-5231

Email: support@liensnc.com (mailto:support@liensnc.com)

Project Property

Forest Trails lot 106
524 KINSMAN COURT
Fuquay-Varina, NC 27526
Harnett County

Property Type

1-2 Family Dwelling

Print & Post



Contractors:

Please post this notice on the Job Site.

Suppliers and Subcontractors:

Scan this image with your smart phone to view this filing. You can then file a Notice to Lien Agent for this project.

Owner Information

Comfort Homes, Inc.
P O Box 369
Clayton, NC 27528
United States
Email: comfrthomes@aol.com
Phone: 919-553-3242

View Comments (0)

Technical Support Hotline: (888) 690-7384

HARNETT COUNTY CENTRAL PERMITTING
P.O. BOX 65
LILLINGTON, NC 27546
For Inspections Call: (910) 893-7525 Fax: (910) 893-2793
Bldg Insp scheduled before 2pm available next business day.

Page 3
Date 6/14/16

Application Number 11-50026468
Property Address 524 KINSMAN CT
PARCEL NUMBER 08-0653- - -0115- -14-
Application description CP NEW RESIDENTIAL (SFD)
Subdivision Name FOREST TRAILS PH3 23LOTS
Property Zoning RES/AGRI DIST - RA-30

Permit BLDG, MECH, ELEC, PLB, INSU PERMIT

Additional desc . . .
Phone Access Code . . . 1140854

Required Inspections

Seq	Phone Insp#	Insp Code	Description	Initials	Date
10	101	B101	R*BLDG FOOTING / TEMP SVC POLE	_____	___/___/___
20	103	B103	R*BLDG FOUND & TEMP SVC POLE	_____	___/___/___
20-30	814	A814	ADDRESS CONFIRMATION	_____	___/___/___
30-999	105	B105	R*OPEN FLOOR	_____	___/___/___
30	104	B104	R*FOUND & SETBACK VERIF SURVEY	_____	___/___/___
40-50	129	I129	R*INSULATION INSPECTION	_____	___/___/___
40-60	425	R425	FOUR TRADE ROUGH IN	_____	___/___/___
40-60	125	R125	ONE TRADE ROUGH IN	_____	___/___/___
40-60	325	R325	THREE TRADE ROUGH IN	_____	___/___/___
40-60	225	R225	TWO TRADE ROUGH IN	_____	___/___/___
50-60	429	R429	FOUR TRADE FINAL	_____	___/___/___
50-60	131	R131	ONE TRADE FINAL	_____	___/___/___
50-60	329	R329	THREE TRADE FINAL	_____	___/___/___
50-60	229	R229	TWO TRADE FINAL	_____	___/___/___
50-60	209	E209	R*ELEC TEMP POWER CERT	_____	___/___/___
999		H824	ENVIR. OPERATIONS PERMIT	_____	___/___/___

HARNETT COUNTY CENTRAL PERMITTING

P.O. BOX 65

LILLINGTON, NC 27546

For Inspections Call: (910) 893-7525 Fax: (910) 893-2793

Bldg Insp scheduled before 2pm available next business day.

Application Number	11-50026468	Date	6/14/16
Property Address	524 KINSMAN CT		
PARCEL NUMBER	08-0653- - -0115- -14-		
Application type description	CP NEW RESIDENTIAL (SFD)		
Subdivision Name	FOREST TRAILS PH3 23LOTS		
Property Zoning	RES/AGRI DIST - RA-30		

Owner

BUTLER RICHARD T
 BUTLER CATHERINE A
 519 KINSMAN COURT
 FUQUAY VARINA NC 27526
 (919) 593-7830

Contractor

COMFORT HOMES INC
 PO BOX 369
 CLAYTON NC 27520
 (919) 553-3242

Applicant

COMFORT HOMES INC #106
 PO BOX 369
 CLAYTON NC 27528
 (919) 553-3242

--- Structure Information 000 000 44X47 CRAWL 3BD/2BA W/GAR,DECK

Flood Zone	FLOOD ZONE X	
Other struct info	# BEDROOMS	3.00
	PROPOSED USE	SFD
	SEPTIC - EXISTING?	NEW TANK
	WATER SUPPLY	COUNTY

Permit	BLDG,MECH,ELEC,PLB,INSU PERMIT		
Additional desc			
Phone Access Code	1140854		
Issue Date	6/14/16	Valuation	0
Expiration Date	6/14/17		

Special Notes and Comments

T/S: 04/15/2011 01:44 PM RDCONTE ---
 524 KINSMAN COURT / FOREST TRAILS #106
 TAKE 401N, TURN ON CHRISTIAN LIGHT
 ROAD. GO APPROX 8-10MI. TURN INTO
 FOREST TRAILS. T/R ON WILD OAKS. T/L ON
 KINSMAN COURT. LOT IS IN CUL-DE-SAC.
 PREMISE # WAITING ON CUS
 XXX
 PERMIT INCLUDES BLDG, ELEC, MECH, PLUMB
 INSULATION AND LAND USE.
 XXX
 Work must conform and comply with the

HARNETT COUNTY CENTRAL PERMITTING

P.O. BOX 65

LILLINGTON, NC 27546

For Inspections Call: (910) 893-7525 Fax: (910) 893-2793

Bldg Insp scheduled before 2pm available next business day.

Application Number 11-50026468

Page 2
Date 6/14/16

Special Notes and Comments

STATE BUILDING CODE and all other State
and local laws, ordinances & regulations

