

Initial Application Date: 3/29/11

SCANNED
3/30/11
DATE

Application # 11-500-26354

CU# _____

COUNTY OF HARNETT RESIDENTIAL LAND USE APPLICATION
Central Permitting 108 E. Front Street, Lillington, NC 27546 Phone: (910) 893-7525 Fax: (910) 893-2793 www.harnett.org/permits

LANDOWNER: Linda Cagle Mailing Address: 3035 W Hwy 87 Sat

City: Cameron State: NC Zip: 28324 Contact # 919-606-4696 Email: _____

APPLICANT: Blackwell Homes Mailing Address: PO Box 189

City: Clayton State: NC Zip: 27528 Contact # 919-320-8256 Email: _____

*Please fill out applicant information if different than landowner

CONTACT NAME APPLYING IN OFFICE: D. Blackwell Phone # 919-606-4696

PROPERTY LOCATION: Subdivision: Lillian M. RUSSELLS Lot #: 2 Lot Size: 5.26

State Road # 87 State Road Name: Hwy 87 Map Book&Page: G15 1

Parcel: 76 039575 0006 PIN: _____

Zoning: R20 Flood Zone: X Watershed: N/A Deed Book&Page: 1858, 792 Power Company*: _____

*New structures with Progress Energy as service provider need to supply premise number _____ from Progress Energy.

SPECIFIC DIRECTIONS TO THE PROPERTY FROM LILLINGTON: Hwy 27. Go on Buffalo LK Rd. Rt W

on Hwy 87 North go 1 mi do a UTurn onto 875
take immediate Rt on Buffalo Ln go .3 mi job
on left

PROPOSED USE:

- SFD: (Size 75x50) # Bedrooms: 1 # Baths: 2.5 Basement(w/w bath): _____ Garage: Deck: Crawl Space: Slab: _____ Slab: _____
(Is the bonus room finished? yes () no w/ a closet? () yes no (if yes add in with # bedrooms)
- Mod: (Size _____ x _____) # Bedrooms _____ # Baths _____ Basement (w/w bath) _____ Garage: _____ Site Built Deck: _____ On Frame _____ Off Frame _____
(Is the second floor finished? () yes () no Any other site built additions? () yes () no
- Manufactured Home: _____ SW _____ DW _____ TW (Size _____ x _____) # Bedrooms: _____ Garage: _____ (site built? _____) Deck: _____ (site built? _____)
- Duplex: (Size _____ x _____) No. Buildings: _____ No. Bedrooms Per Unit: _____
- Home Occupation: # Rooms: _____ Use: _____ Hours of Operation: _____ #Employees: _____
- Addition/Accessory/Other: (Size _____ x _____) Use: _____ Closets in addition? () yes () no

Water Supply: _____ County _____ Existing Well New Well (# of dwellings using well 1) *MUST have operable water before final

Sewage Supply: New Septic Tank (Complete Checklist) _____ Existing Septic Tank (Complete Checklist) _____ County Sewer

Does owner of this tract of land, own land that contains a manufactured home within five hundred feet (500') of tract listed above? () yes no

Structures (existing or proposed): Single family dwellings: 1200 Manufactured Homes: _____ Other (specify): _____

Required Residential Property Line Setbacks:

Comments: _____

Front Minimum 35 Actual 89

Rear 25 257

Closest Side 10 149

Sidestreet/corner lot _____

Nearest Building on same lot _____

If permits are granted I agree to conform to all ordinances and laws of the State of North Carolina regulating such work and the specifications of plans submitted. I hereby state that foregoing statements are accurate and correct to the best of my knowledge. Permit subject to revocation if false information is provided.

[Signature]
Signature of Owner or Owner's Agent

3/29
Date

This application expires 6 months from the initial date if permits have not been issued

A RECORDED SURVEY MAP, RECORDED DEED (OR OFFER TO PURCHASE) AND PLAT ARE REQUIRED WHEN APPLYING FOR LAND USE APPLICATION

3/30/11
C

US B7 SOUTH - 4 LANE DIVIDED HWY.

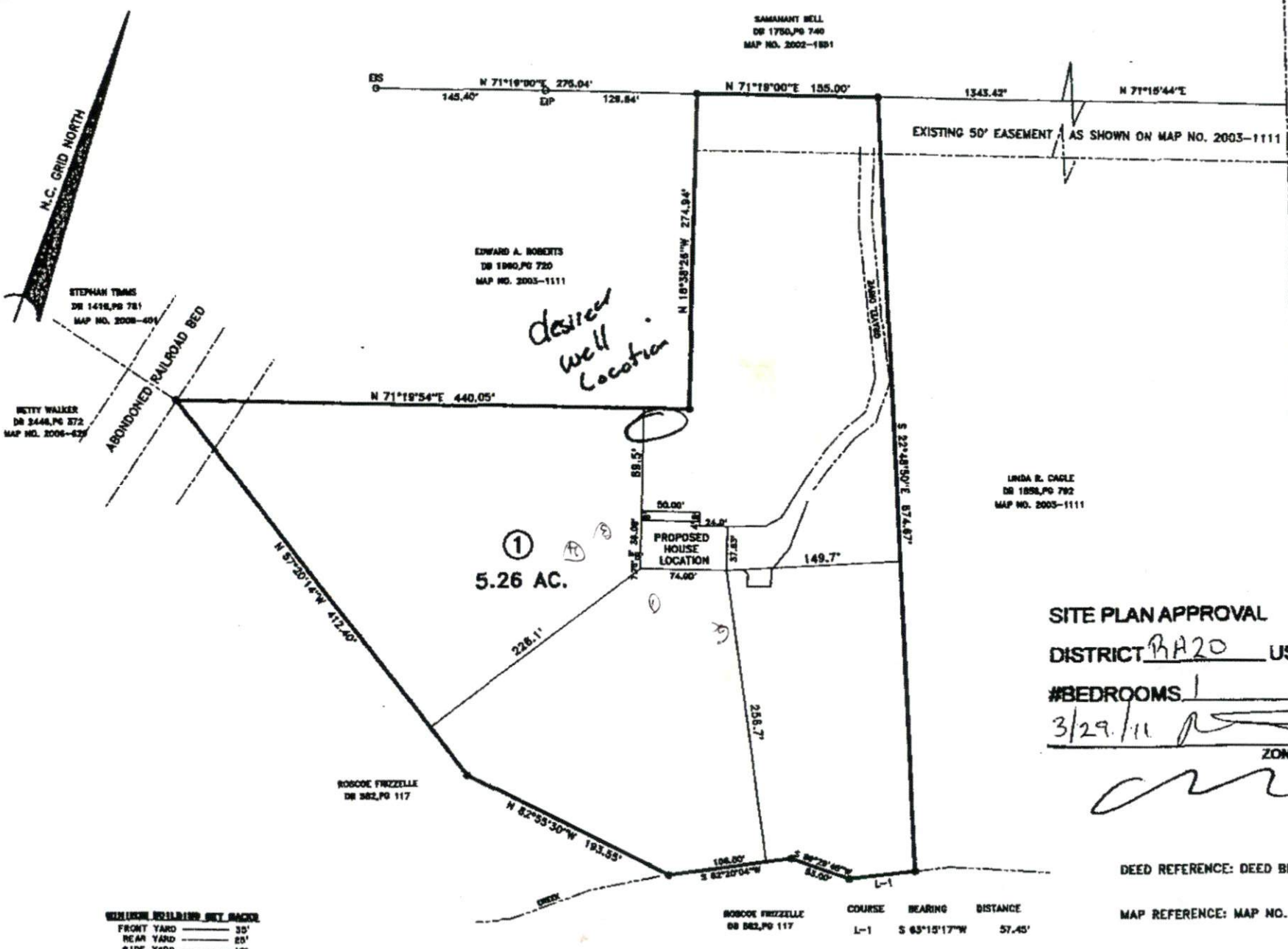

SITE PLAN APPROVAL
DISTRICT BA20 **USE** SFD
#BEDROOMS 1
3/29/11
ZONING ADMINISTRATOR

MINIMUM YARD SETBACKS
 FRONT YARD — 35'
 REAR YARD — 25'
 SIDE YARD — 10'
 CORNER LOT SIDE YARD — 20'
 MAXIMUM HEIGHT — 35'

COURSE	BEARING	DISTANCE
L-1	S 63°15'17"W	57.45'



PROPOSED PLOT PLAN		JOB NO. 110698	
—SURVEY FOR—		BENNETT SURVEYS, INC. C-1080	
LINDA R. CAGLE		1862 CLARK RD., LILLINGTON, N.C. 27548	
2025 NC HWY 67 S CAMERON, NC 28528		(910) 893-5252	
TOWNSHIP	BARBECUE	COUNTY	HARNETT
STATE: NORTH CAROLINA	DATE: MARCH 23, 2011	SCALE: 1" = 120'	SURVEYED BY: JRM
			FIELD BOOK DC # 1
			DRAWN BY: RVB
			DRAWING NO

NAME: Linda Cogh

APPLICATION #: 11-500-26354

This application to be filled out when applying for a septic system inspection.

County Health Department Application for Improvement Permit and/or Authorization to Construct

IF THE INFORMATION IN THIS APPLICATION IS FALSIFIED, CHANGED, OR THE SITE IS ALTERED, THEN THE IMPROVEMENT PERMIT OR AUTHORIZATION TO CONSTRUCT SHALL BECOME INVALID. The permit is valid for either 60 months or without expiration depending upon documentation submitted. (complete site plan = 60 months; complete plat = without expiration)

910-893-7525 option 1

CONFIRMATION # 115695

Environmental Health New Septic System Code 800

- **All property irons must be made visible.** Place "pink property flags" on each corner iron of lot. All property lines must be clearly flagged approximately every 50 feet between corners.
- Place "orange house corner flags" at each corner of the proposed structure. Also flag driveways, garages, decks, out buildings, swimming pools, etc. Place flags per site plan developed at / for Central Permitting.
- Place orange Environmental Health card in location that is easily viewed from road to assist in locating property.
- If property is thickly wooded, Environmental Health requires that you clean out the undergrowth to allow the soil evaluation to be performed. Inspectors should be able to walk freely around site. **Do not grade property.**
- **All lots to be addressed within 10 business days after confirmation. \$25.00 return trip fee may be incurred for failure to uncover outlet lid, mark house corners and property lines, etc. once lot confirmed ready.**
- After preparing proposed site call the voice permitting system at 910-893-7525 option 1 to schedule and use code 800 (after selecting notification permit if multiple permits exist) for Environmental Health inspection. **Please note confirmation number given at end of recording for proof of request.**
- Use Click2Gov or IVR to verify results. Once approved, proceed to Central Permitting for permits.

Environmental Health Existing Tank Inspections Code 800

- Follow above instructions for placing flags and card on property.
- Prepare for inspection by removing soil over outlet end of tank as diagram indicates, and lift lid straight up (if possible) and then close back down. (Unless inspection is for a septic tank in a mobile home park)
- After uncovering outlet end call the voice permitting system at 910-893-7525 option 1 & select notification permit if multiple permits, then use code 800 for Environmental Health inspection. **Please note confirmation number given at end of recording for proof of request.**
- Use Click2Gov or IVR to hear results. Once approved, proceed to Central Permitting for remaining permits.

SEPTIC

If applying for authorization to construct please indicate desired system type(s): can be ranked in order of preference, must choose one.

- Accepted Innovative Conventional Any
 Alternative Other _____

The applicant shall notify the local health department upon submittal of this application if any of the following apply to the property in question. If the answer is "yes", applicant must attach supporting documentation.

- YES NO Does the site contain any Jurisdictional Wetlands?
 YES NO Do you plan to have an irrigation system now or in the future?
 YES NO Does or will the building contain any drains? Please explain. _____
 YES NO Are there any existing wells, springs, waterlines or Wastewater Systems on this property?
 YES NO Is any wastewater going to be generated on the site other than domestic sewage?
 YES NO Is the site subject to approval by any other Public Agency?
 YES NO Are there any easements or Right of Ways on this property?
 YES NO Does the site contain any existing water, cable, phone or underground electric lines?

If yes please call No Cuts at 800-632-4949 to locate the lines. This is a free service.

I Have Read This Application And Certify That The Information Provided Herein Is True, Complete And Correct. Authorized County And State Officials Are Granted Right Of Entry To Conduct Necessary Inspections To Determine Compliance With Applicable Laws And Rules. I Understand That I Am Solely Responsible For The Proper Identification And Labeling Of All Property Lines And Corners And Making The Site Accessible So That A Complete Site Evaluation Can Be Performed.

[Signature]
PROPERTY OWNERS OR OWNERS LEGAL REPRESENTATIVE SIGNATURE (REQUIRED)

3/29/11
DATE

Southeastern Soil & Environmental Associates, Inc.

P.O. Box 9321
Fayetteville, NC 28311
Phone/Fax (910) 822-4540
Email mike@southeasternsoil.com

March 7, 2011

Harnett County Health Department
307 Cornelius Harnett Blvd.
Lillington, N.C. 27546

Re: Soil evaluation and final septic recommendation, 5.26 acre lot, Linda R. Cagle, off
NC Hwy 87, Harnett County, North Carolina

To whom it may concern,

A preliminary soils investigation has been completed for the above referenced lot. The property is located off NC Hwy. 87 as shown on the accompanying map. The purpose of the investigation was to determine the ability of the soil to support any subsurface waste disposal system for the proposed lot. All ratings and determinations were made in accordance with "Laws and Rules for Sanitary Sewage Collection, Treatment, and Disposal, 15A NCAC 18A .1900".

The lot appears to contain at least one area that meets minimum criteria for subsurface waste disposal systems for at least a typical (40' x 60") 2 bedroom home (may include the use of conventional drainlines, gravelless drainlines, low pressure pipe, pumps, fill, large diameter pipe, french drains, pretreatment, drip irrigation, etc.). Soil characteristics in the usable areas were dominantly provisionally suitable to at least 18 inches (fill, drip irrigation and/or pretreatment) or 24 inches (conventional or LPP) including .1940, .1941, .1942, .1943, .1944 and .1945. A soil map indicating typical soil areas that meet these criteria is enclosed. The lot appears to contain sufficient available space for a repair area for at least a typical 2 bedroom home (may include the use of any of the systems mentioned above).

This lot may require specific design/layout on our part prior to action by the local health department due to space and soil considerations (at separate cost to client). Alternative systems (mentioned above) could be required on the lot to compensate for shallow unsuitable soil conditions. Specific house location, house size, driveway location and/or side entry garage may be required on any individual lot. There should be no grading, logging or other site disturbance in soil areas designated as usable for subsurface waste disposal until approved by the local health department (any site disturbance could remove soil and render the area unusable).

When evaluated, the soil areas designated as usable for subsurface waste disposal were dry to at least 24 inches. During wetter time periods, subsurface water could be found in any of these soil areas at shallower depths. The local health department has the authority to deny a permit to any soil where water saturates a soil boring. SSEA cannot be certain that this will not occur on any of these lots. If this occurs (and cannot be remedied with a french drain or other drainage), any of these lots could become unsuitable due to .1942 (soil wetness).

As with any property, this report does not guarantee, represent or imply approval or issuance of improvement permit as needed by the client from the local health department (as such, any potential buyers of these properties should obtain appropriate permits from the local health department prior to making and/or completing purchase obligations or financial commitments. Since professional opinions sometimes differ, an actual improvement permit issuance by the local health department is the only "guarantee" of a site's suitability for a buyers intended use.) This report only addresses rules in force at the time of evaluation. Permits will only be granted if the local health department concurs with the findings of this report. This report only represents my professional opinion as a licensed soil scientist. I trust this is the information you require at this time. If you have any questions, please call.

Sincerely,



Mike Eaker
NC Licensed Soil Scientist

