

Initial Application Date: 3-17-11

SCANNED
3/17/11
DATE

Application # 11-500-26271

Central Permitting 108 E. Front Street, Lillington, NC 27546

COUNTY OF HARNETT RESIDENTIAL LAND USE APPLICATION

CU# _____

Phone: (910) 893-7525

Fax: (910) 893-2793

www.harnett.org/permits

LANDOWNER: Even Par Developers LLC Mailing Address: 126 Brauerden Drive

City: Lillington State: NC Zip: 27546 Contact # 919-422-7065 Email: _____

APPLICANT*: Stephenson Builders Inc. Mailing Address: 1187 N Raleigh St.

City: Anger State: NC Zip: 27501 Contact # 919-730-7802 Email: _____

*Please fill out applicant information if different than landowner

CONTACT NAME APPLYING IN OFFICE: Drew Stephenson Phone # 919-730-7802

PROPERTY LOCATION: Subdivision: walnut Grove Lot # 11 Lot Size: 3.15 acres

State Road # 2046 State Road Name: LESSATER ROAD Map Book & Page: 2008, 737

Parcel: 010525 0062 20 PIN: 0525-97-4600-000

Zoning: RA20R Flood Zone: _____ Watershed: _____ Deed Book & Page: OTP Power Company*: South river

*New structures with Progress Energy as service provider need to supply premise number _____ from Progress Energy.

SPECIFIC DIRECTIONS TO THE PROPERTY FROM LILLINGTON: _____
210 toward Fayetteville. Left on Lassater Road. Left on
walnut grove

PROPOSED USE:

- SFD: (Size 60 x 55) # Bedrooms: 3 # Baths: 2.5 Basement (w/wo bath): Garage Deck: Crawl Space Slab: _____ Monolithic Slab: _____
(Is the bonus room finished? yes no w/ a closet? yes no (if yes add in with # bedrooms)
- Mod: (Size _____ x _____) # Bedrooms _____ # Baths _____ Basement (w/wo bath) _____ Garage: _____ Site Built Deck: _____ On Frame _____ Off Frame _____
(Is the second floor finished? yes no Any other site built additions? yes no
- Manufactured Home: _____ SW _____ DW _____ TW (Size _____ x _____) # Bedrooms: _____ Garage: _____ (site built?) Deck: _____ (site built?)
- Duplex: (Size _____ x _____) No. Buildings: _____ No. Bedrooms Per Unit: _____
- Home Occupation: # Rooms: _____ Use: _____ Hours of Operation: _____ # Employees: _____
- Addition/Accessory/Other: (Size _____ x _____) Use: _____ Closets in addition? yes no

Water Supply: County _____ Existing Well _____ New Well (# of dwellings using well _____) *MUST have operable water before final

Sewage Supply: New Septic Tank (Complete Checklist) _____ Existing Septic Tank (Complete Checklist) _____ County Sewer

Does owner of this tract of land, own land that contains a manufactured home within five hundred feet (500') of tract listed above? yes no

Structures (existing or proposed): Single family dwellings: 1 pro p Manufactured Homes: _____ Other (specify): _____

Required Residential Property Line Setbacks:

	Minimum	Actual
Front	<u>35</u>	<u>60</u>
Rear	<u>25</u>	<u>510</u>
Closest Side	<u>10</u>	<u>20</u>
Sidestreet/corner lot	<u>20</u>	<u>0</u>
Nearest Building on same lot	<input checked="" type="checkbox"/>	<u>0</u>

Comments: _____

If permits are granted I agree to conform to all ordinances and laws of the State of North Carolina regulating such work and the specifications of plans submitted. I hereby state that foregoing statements are accurate and correct to the best of my knowledge. Permit subject to revocation if false information is provided.

Signature of Owner or Owner's Agent _____

3-16-11
Date

This application expires 6 months from the initial date if permits have not been issued

A RECORDED SURVEY MAP, RECORDED DEED (OR OFFER TO PURCHASE) AND PLAT ARE REQUIRED WHEN APPLYING FOR LAND USE APPLICATION

OFFER TO PURCHASE AND CONTRACT

Stephenson Builders Inc. as Buyer, hereby offers to purchase and Even Par Developers LLC as Seller, upon acceptance of said offer, agrees to sell and convey, all of that plot, piece or parcel of land described below, together with all improvements located thereon and such fixtures and personal property as are listed below (collectively referred to as the "Property"), upon the following terms and conditions:

1. REAL PROPERTY: Located in the City of Bunnlevel, NC County of Harnett, State of North Carolina, being known as and more particularly described as: Street Address 94 Winged Foot Drive Zip 28323 Legal Description: Lot 11 Walnut Grove

All A portion of the property in Deed Reference: Book 02497, Page No. 0479, Harnett County. NOTE: Prior to signing this Offer to Purchase and Contract, Buyer is advised to review Restrictive Covenants, if any, which may limit the use of the Property, and to read the Declaration of Restrictive Covenants, By-Laws, Articles of Incorporation, Rules and Regulations, and other governing documents of the owners' association and/or the subdivision, if applicable.

2. FIXTURES: The following items, if any, are included in the purchase price free of liens: any built-in appliances, light fixtures, ceiling fans, attached floor coverings, blinds, shades, drapery rods and curtain rods, brackets and all related hardware, window and door screens, storm windows, combination doors, awnings, antennas, satellite dishes and receivers, burglar/fire/smoke alarms, pool and spa equipment, solar energy systems, attached fireplace screens, gas logs, fireplace inserts, electric garage door openers with controls, outdoor plants and trees (other than in movable containers), basketball goals, storage sheds, mailboxes, wall and/or door mirrors, and any other items attached or affixed to the Property, EXCEPT the following items: N/A

3. PERSONAL PROPERTY: The following personal property is included in the purchase price: N/A

4. PURCHASE PRICE: The purchase price is \$ 38,000 and shall be paid as follows: (a) \$ 0, EARNEST MONEY DEPOSIT with this offer by cash personal check bank check certified check other: N/A to be deposited and held in escrow by N/A ("Escrow Agent") until the sale is closed, at which time it will be credited to Buyer, or until this contract is otherwise terminated.

In the event: (1) this offer is not accepted; or (2) any of the conditions hereto are not satisfied, then all earnest monies shall be returned to Buyer. In the event of breach of this contract by Seller, upon Buyer's request, all earnest monies shall be returned to Buyer, but such return shall not affect any other remedies available to Buyer for such breach. In the event this offer is accepted and Buyer breaches this contract, then all earnest monies shall be forfeited upon Seller's request, but receipt of such forfeited earnest monies shall not affect any other remedies available to Seller for such breach.

NOTE: In the event of a dispute between Seller and Buyer over the return or forfeiture of earnest money held in escrow by a broker, the broker is required by state law to retain said earnest money in the broker's trust or escrow account until a written release from the parties consenting to its disposition has been obtained or until disbursement is ordered by a court of competent jurisdiction.

- (b) \$ ADDITIONAL EARNEST MONEY DEPOSIT to be paid to Escrow Agent no later than TIME BEING OF THE ESSENCE WITH REGARD TO SAID DATE.
(c) \$ BY ASSUMPTION of the unpaid principal balance and all obligations of Seller on the existing loan(s) secured by a deed of trust on the Property in accordance with the attached Loan Assumption Addendum.
(d) \$ BY SELLER FINANCING in accordance with the attached Seller Financing Addendum.
(e) \$ 38,000 BALANCE of the purchase price in cash at Closing.

5. CONDITIONS: (State N/A in each blank that is not a condition to this contract.) (a) Buyer must be able to obtain a FHA VA (attach FHA/VA Financing Addendum) Conventional Other: loan at a Fixed Rate Adjustable Rate in the principal amount of N/A (plus any financed VA Funding Fee or FHA MIP) for a term of year(s), at an initial interest rate not to exceed % per annum, with mortgage loan discount points not to exceed % of the loan amount. Buyer shall apply for said loan within days of the Effective Date of this contract. Buyer shall use Buyer's best efforts to secure the lender's customary loan commitment letter on or before and to satisfy all terms and conditions of the loan commitment letter by Closing. After the above letter date, Seller may request in writing from Buyer a copy of the loan commitment letter. If Buyer fails to provide Seller a copy of the loan commitment letter or a written waiver of this loan condition within five days of receipt of Seller's request, Seller may terminate this contract by written notice to Buyer at any time thereafter, provided Seller has not then received a copy of the letter or the waiver.

This form jointly approved by: North Carolina Bar Association North Carolina Association of Realtors®, Inc.



Buyer Initials [Signature] Seller Initials [Signature]



Drawn By Philip Drew Stephen
3-16-11

Stephenson Builders Inc.

Lot Area = 3.15 ACRES

House = 60' x 55'

walnut grove subdivision

SITE PLAN APPROVAL

DISTRICT RAZOR USE SFD

#BEDROOMS 3

3/17/11 

ZONING ADMINISTRATOR

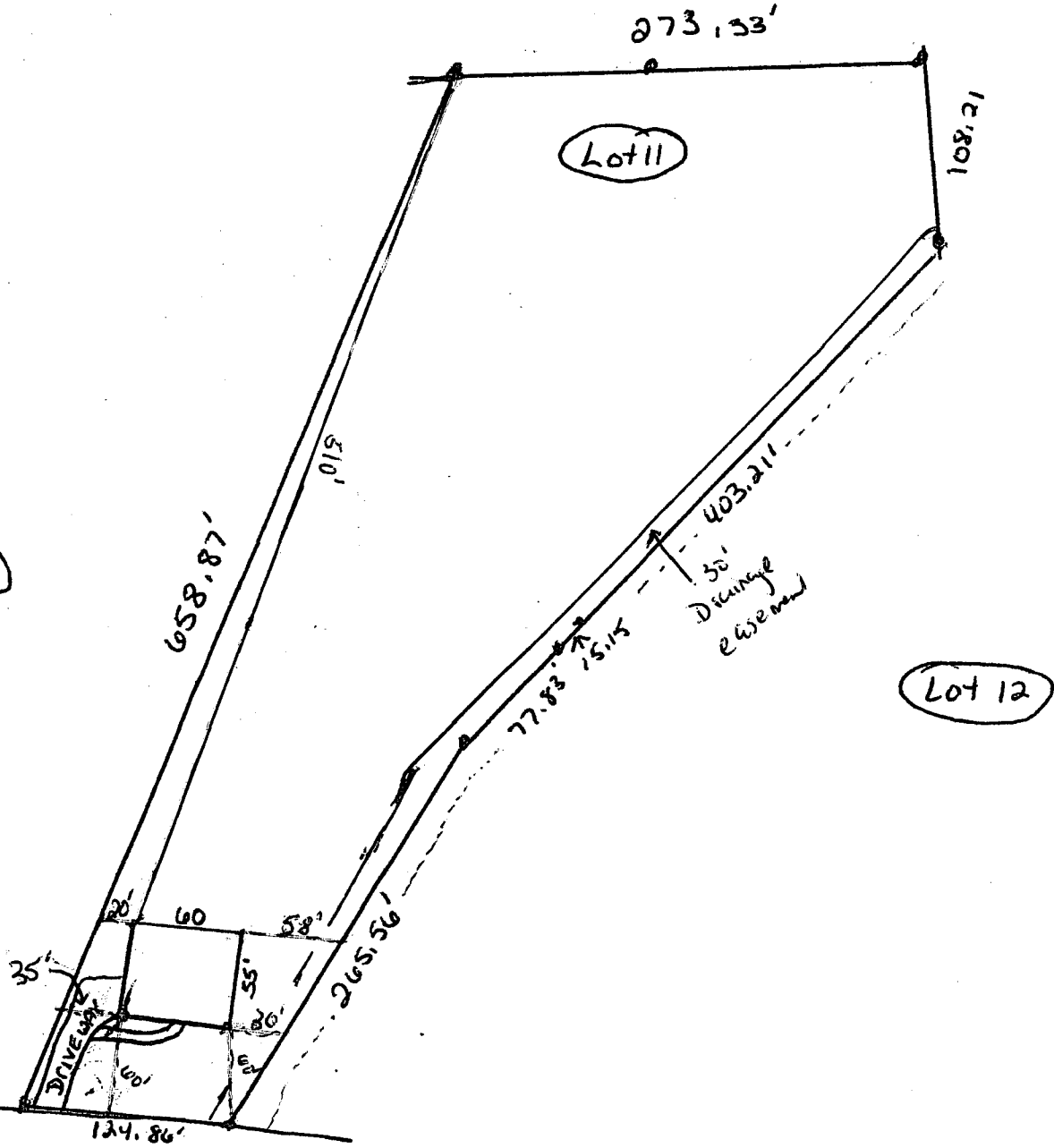
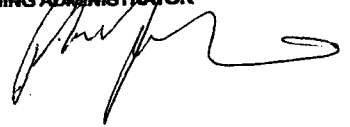

winged foot drive

1" = 100'

NAME: Stephenson Builders Inc.

APPLICATION #: 11-500-26271

This application to be filled out when applying for a septic system inspection.

County Health Department Application for Improvement Permit and/or Authorization to Construct
IF THE INFORMATION IN THIS APPLICATION IS FALSIFIED, CHANGED, OR THE SITE IS ALTERED, THEN THE IMPROVEMENT PERMIT OR AUTHORIZATION TO CONSTRUCT SHALL BECOME INVALID. The permit is valid for either 60 months or without expiration depending upon documentation submitted. (Complete site plan = 60 months; Complete plat = without expiration)
910-893-7525 option 1

CONFIRMATION # _____

- Environmental Health New Septic System** Code 800
 - **All property irons must be made visible.** Place "pink property flags" on each corner iron of lot. All property lines must be clearly flagged approximately every 50 feet between corners.
 - Place "orange house corner flags" at each corner of the proposed structure. Also flag driveways, garages, decks, out buildings, swimming pools, etc. Place flags per site plan developed at/for Central Permitting.
 - Place orange Environmental Health card in location that is easily viewed from road to assist in locating property.
 - If property is thickly wooded, Environmental Health requires that you clean out the undergrowth to allow the soil evaluation to be performed. Inspectors should be able to walk freely around site. **Do not grade property.**
 - **All lots to be addressed within 10 business days after confirmation. \$25.00 return trip fee may be incurred for failure to uncover outlet lid, mark house corners and property lines, etc. once lot confirmed ready.**
 - After preparing proposed site call the voice permitting system at 910-893-7525 option 1 to schedule and use code **800** (after selecting notification permit if multiple permits exist) for Environmental Health inspection. Please note confirmation number given at end of recording for proof of request.
 - Use Click2Gov or IVR to verify results. Once approved, proceed to Central Permitting for permits.
- Environmental Health Existing Tank Inspections** Code 800
 - Follow above instructions for placing flags and card on property.
 - Prepare for inspection by removing soil over **outlet end** of tank as diagram indicates, and lift lid straight up (if possible) and then **put lid back in place.** (Unless inspection is for a septic tank in a mobile home park)
 - **DO NOT LEAVE LIDS OFF OF SEPTIC TANK**
 - After uncovering **outlet end** call the voice permitting system at 910-893-7525 option 1 & select notification permit if multiple permits, then use code **800** for Environmental Health inspection. Please note confirmation number given at end of recording for proof of request.
 - Use Click2Gov or IVR to hear results. Once approved, proceed to Central Permitting for remaining permits.

SEPTIC

If applying for authorization to construct please indicate desired system type(s): can be ranked in order of preference, must choose one.

- Accepted Innovative Conventional Any
 Alternative Other pump to conventional

The applicant shall notify the local health department upon submittal of this application if any of the following apply to the property in question. If the answer is "yes", applicant **MUST ATTACH SUPPORTING DOCUMENTATION**:

- YES NO Does the site contain any Jurisdictional Wetlands?
 - YES NO Do you plan to have an irrigation system now or in the future?
 - YES NO Does or will the building contain any drains? Please explain. French drain left side house.
 - YES NO Are there any existing wells, springs, waterlines or Wastewater Systems on this property?
 - YES NO Is any wastewater going to be generated on the site other than domestic sewage?
 - YES NO Is the site subject to approval by any other Public Agency?
 - YES NO Are there any Easements or Right of Ways on this property?
 - YES NO Does the site contain any existing water, cable, phone or underground electric lines?
- If yes please call No Cuts at 800-632-4949 to locate the lines. This is a free service.

I Have Read This Application And Certify That The Information Provided Herein Is True, Complete And Correct. Authorized County And State Officials Are Granted Right Of Entry To Conduct Necessary Inspections To Determine Compliance With Applicable Laws And Rules. I Understand That I Am Solely Responsible For The Proper Identification And Labeling Of All Property Lines And Corners And Making The Site Accessible So That A Complete Site Evaluation Can Be Performed.

PROPERTY OWNERS OR OWNERS LEGAL REPRESENTATIVE SIGNATURE (REQUIRED)

3-16-11
DATE