



# Federal Emergency Management Agency

Washington, D.C. 20472

August 09, 2011

THE HONORABLE SCOTT SAUER  
COUNTY MANAGER, HARNETT COUNTY  
P.O. BOX 759  
LILLINGTON, NC 27546

CASE NO.: 11-04-5657A  
COMMUNITY: HARNETT COUNTY, NORTH  
CAROLINA  
(UNINCORPORATED AREAS)  
COMMUNITY NO.: 370328

DEAR MR. SAUER:

This is in reference to a request that the Federal Emergency Management Agency (FEMA) determine if the property described in the enclosed document is located within an identified Special Flood Hazard Area, the area that would be inundated by the flood having a 1-percent chance of being equaled or exceeded in any given year (base flood), on the effective National Flood Insurance Program (NFIP) map. Using the information submitted and the effective NFIP map, our determination is shown on the attached Letter of Map Revision based on Fill (LOMR-F) Determination Document. This determination document provides additional information regarding the effective NFIP map, the legal description of the property and our determination.

Additional documents are enclosed which provide information regarding the subject property and LOMR-Fs. Please see the List of Enclosures below to determine which documents are enclosed. Other attachments specific to this request may be included as referenced in the Determination/Comment document. If you have any questions about this letter or any of the enclosures, please contact the FEMA Map Assistance Center toll free at (877) 336-2627 (877-FEMA MAP) or by letter addressed to the Federal Emergency Management Agency, LOMC Clearinghouse, 6730 Santa Barbara Court, Elkridge, MD 21075.

Sincerely,

Luis Rodriguez, P.E., Chief  
Engineering Management Branch  
Federal Insurance and Mitigation Administration

**LIST OF ENCLOSURES:**

LOMR-F DETERMINATION DOCUMENT (REMOVAL)

cc: State/Commonwealth NFIP Coordinator  
Community Map Repository  
Region  
Mr. Paul Lyon



# Federal Emergency Management Agency

Washington, D.C. 20472

## LETTER OF MAP REVISION BASED ON FILL DETERMINATION DOCUMENT (REMOVAL)

COMMUNITY AND MAP PANEL INFORMATION		LEGAL PROPERTY DESCRIPTION
COMMUNITY	HARNETT COUNTY, NORTH CAROLINA (Unincorporated Areas)	Lot 26, Block F, Carolina Lakes Subdivision, Phase Two, as shown on the Plat recorded as Instrument No. 2010014708, in Plat Book 2010, Pages 725 and 726, in the Office of the Register of Deeds, Harnett County, North Carolina
	COMMUNITY NO.: 370328	
AFFECTED MAP PANEL	NUMBER: 3710958400J DATE: 10/3/2006	
FLOODING SOURCE: BUFFALO LAKES; REEDY SWAMP		APPROXIMATE LATITUDE & LONGITUDE OF PROPERTY: 35.284, -79.039 SOURCE OF LAT & LONG: GOOGLE EARTH PRO DATUM: NAD 83

### DETERMINATION

LOT	BLOCK/ SECTION	SUBDIVISION	STREET	OUTCOME WHAT IS REMOVED FROM THE SFHA	FLOOD ZONE	1% ANNUAL CHANCE FLOOD ELEVATION (NAVD 88)	LOWEST ADJACENT GRADE ELEVATION (NAVD 88)	LOWEST LOT ELEVATION (NAVD 88)
26	F/-	Carolina Lakes, Phase Two	464 Lakeside Lane	Structure	X (unshaded)	--	254.3 feet	--

**Special Flood Hazard Area (SFHA)** - The SFHA is an area that would be inundated by the flood having a 1-percent chance of being equaled or exceeded in any given year (base flood).

**ADDITIONAL CONSIDERATIONS** (Please refer to the appropriate section on Attachment 1 for the additional considerations listed below.)

PORTIONS REMAIN IN THE SFHA

This document provides the Federal Emergency Management Agency's determination regarding a request for a Letter of Map Revision based on Fill for the property described above. Using the information submitted and the effective National Flood Insurance Program (NFIP) map, we have determined that the structure(s) on the property(ies) is/are not located in the SFHA, an area inundated by the flood having a 1-percent chance of being equaled or exceeded in any given year (base flood). This document revises the effective NFIP map to remove the subject property from the SFHA located on the effective NFIP map; therefore, the Federal mandatory flood insurance requirement does not apply. However, the lender has the option to continue the flood insurance requirement to protect its financial risk on the loan. A Preferred Risk Policy (PRP) is available for buildings located outside the SFHA. Information about the PRP and how one can apply is enclosed.

This determination is based on the flood data presently available. The enclosed documents provide additional information regarding this determination. If you have any questions about this document, please contact the FEMA Map Assistance Center toll free at (877) 336-2627 (877-FEMA MAP) or by letter addressed to the Federal Emergency Management Agency, LOMC Clearinghouse, 6730 Santa Barbara Court, Elkridge, MD 21075.

Luis Rodriguez, P.E., Chief  
Engineering Management Branch  
Federal Insurance and Mitigation Administration



# Federal Emergency Management Agency

Washington, D.C. 20472

## LETTER OF MAP REVISION BASED ON FILL DETERMINATION DOCUMENT (REMOVAL)

ATTACHMENT 1 (ADDITIONAL CONSIDERATIONS)

### **PORTIONS OF THE PROPERTY REMAIN IN THE SFHA (This Additional Consideration applies to the preceding 1 Property.)**

Portions of this property, but not the subject of the Determination/Comment document, may remain in the Special Flood Hazard Area. Therefore, any future construction or substantial improvement on the property remains subject to Federal, State/Commonwealth, and local regulations for floodplain management.

This attachment provides additional information regarding this request. If you have any questions about this attachment, please contact the FEMA Map Assistance Center toll free at (877) 336-2627 (877-FEMA MAP) or by letter addressed to the Federal Emergency Management Agency, LOMC Clearinghouse, 6730 Santa Barbara Court, Elkridge, MD 21075.

A handwritten signature in black ink, appearing to read "Luis Rodriguez".

Luis Rodriguez, P.E., Chief  
Engineering Management Branch  
Federal Insurance and Mitigation Administration

DEPARTMENT OF HOMELAND SECURITY - FEDERAL EMERGENCY MANAGEMENT AGENCY  
**PROPERTY INFORMATION FORM**

O.M.B. NO. 1660-0015  
 Expires February 28, 2014

**PAPERWORK BURDEN DISCLOSURE NOTICE**

Public reporting burden for this data collection is estimated to average 1.63 hours per response. The burden estimate includes the time for reviewing instructions, searching existing data sources, gathering and maintaining the needed data, and completing and submitting the form. This collection is required to obtain or retain benefits. You are not required to respond to this collection of information unless a valid OMB control number is displayed on this form. Send comments regarding the accuracy of the burden estimate and any suggestions for reducing this burden to: Information Collections Management, Department of Homeland Security, Federal Emergency Management Agency, 1800 South Bell Street, Arlington, VA 20598-3005, Paperwork Reduction Project (1660-0015). **NOTE: Do not send your completed form to this address.**

This form may be completed by the property owner, property owner's agent, licensed land surveyor, or registered professional engineer to support a request for a Letter of Map Amendment (LOMA), Conditional Letter of Map Amendment (CLOMA), Letter of Map Revision Based on Fill (LOMR-F), or Conditional Letter of Map Revision Based on Fill (CLOMR-F) for existing or proposed, single or multiple lots/structures. In order to process your request, all information on this form must be completed *in its entirety*, unless stated as optional. **Incomplete submissions will result in processing delays.** Please check the item below that describes your request:

<input type="checkbox"/> LOMA	A letter from DHS-FEMA stating that an existing structure or parcel of land that has not been elevated by fill (natural grade) would not be inundated by the base flood.
<input type="checkbox"/> CLOMA	A letter from DHS-FEMA stating that a proposed structure that is not to be elevated by fill (natural grade) would not be inundated by the base flood if built as proposed.
<input checked="" type="checkbox"/> LOMR-F	A letter from DHS-FEMA stating that an existing structure or parcel of land that has been elevated by fill would not be inundated by the base flood.
<input type="checkbox"/> CLOMR-F	A letter from DHS-FEMA stating that a parcel of land or proposed structure that will be elevated by fill would not be inundated by the base flood if fill is placed on the parcel as proposed or the structure is built as proposed.

**Fill** is defined as material from any source (including the subject property) placed that raises the ground to or above the Base Flood Elevation (BFE). The common construction practice of removing unsuitable existing material (topsoil) and backfilling with select structural material is not considered the placement of fill if the practice does not alter the existing (natural grade) elevation, which is at or above the BFE. **Fill that is placed before the date of the first National Flood Insurance Program (NFIP) map showing the area in a Special Flood Hazard Area (SFHA) is considered natural grade.**

Has fill been placed on your property to raise ground that was previously below the BFE?  Yes  No If yes, when was fill placed? 11/2011 month/year

Will fill be placed on your property to raise ground that is below the BFE?  Yes\*  No If yes, when will fill be placed? 1 month/year

\* If yes, Endangered Species Act (ESA) compliance must be documented to FEMA prior to issuance of the CLOMR-F determination (please refer page 4 to the MT-1 instructions).

1. Street Address of the Property (if request is for multiple structures or units, please attach additional sheet referencing each address and enter street names below): 464 LAKESIDE LANE, SANFORD, NC 27332

2. Legal description of Property (Lot, Block, Subdivision or abbreviated description from the Deed): LOT 26 - PHASE TWO - BLOCK F - CAROLINA LAKES - MAP #2010-725

3. Are you requesting that a flood zone determination be completed for (check one):

- Structures on the property? What are the dates of construction? 04/2011 (MM/YYYY)
- A portion of land within the bounds of the property? (A certified metes and bounds description and map of the area to be removed, certified by a licensed land surveyor or registered professional engineer, are required. For the preferred format of metes and bounds descriptions, please refer to the MT-1 Form 1 Instructions.)
- The entire legally recorded property?

4. Is this request for a (check one):

- Single structure
- Single lot
- Multiple structures (How many structures are involved in your request? List the number: \_\_\_\_\_)
- Multiple lots (How many lots are involved in your request? List the number: \_\_\_\_\_)

In addition to this form (MT-1 Form 1), please complete the checklist below. ALL requests must include one copy of the following:

- Copy of the effective FIRM panel on which the structure and/or property location has been accurately plotted (property inadvertently located in the NFIP regulatory floodway will require Section B of MT-1 Form 3)
- Copy of the Subdivision Plat Map for the property (with recordation data and stamp of the Recorder's Office)
- OR
- Copy of the Property Deed (with recordation data and stamp of the Recorder's Office), accompanied by a tax assessor's map or other certified map showing the surveyed location of the property relative to local streets and watercourses. The map should include at least one street intersection that is shown on the FIRM panel.
- Form 2 – Elevation Form. If the request is to remove the structure, and an Elevation Certificate has already been completed for this property, it may be submitted in lieu of Form 2. If the request is to remove the entire legally recorded property, or a portion thereof, the lowest lot elevation must be provided on Form 2.
- Please include a map scale and North arrow on all maps submitted.

For LOMR-Fs and CLOMR-Fs, the following must be submitted in addition to the items listed above:

- Form 3 – Community Acknowledgment Form

For CLOMR-Fs, the following must be submitted in addition to the items listed above:

- Documented ESA compliance, which may include a copy of an Incidental Take Permit, an Incidental Take Statement, a "not likely to adversely affect" determination from the National Marine Fisheries Service (NMFS) or the U.S. Fish and Wildlife Service (USFWS), or an official letter from NMFS or USFWS concurring that the project has "No Effect" on proposed or listed species or designated critical habitat. Please refer to the MT-1 instructions for additional information.

Please do **NOT** submit original documents. Please retain a copy of all submitted documents for your records.

DHS-FEMA encourages the submission of all required data in a digital format (e.g. scanned documents and images on Compact Disc [CD]). Digital submissions help to further DHS-FEMA's Digital Vision and also may facilitate the processing of your request.

Incomplete submissions will result in processing delays. For additional information regarding this form, including where to obtain the supporting documents listed above, please refer to the MT-1 Form Instructions located at [http://www.fema.gov/plan/prevent/fhm/dl\\_mt-1.shtm](http://www.fema.gov/plan/prevent/fhm/dl_mt-1.shtm).

**Processing Fee** (see instructions for appropriate mailing address; or visit [http://www.fema.gov/fhm/frm\\_fees.shtm](http://www.fema.gov/fhm/frm_fees.shtm) for the most current fee schedule)

Revised fee schedules are published periodically, but no more than once annually, as noted in the **Federal Register**. Please note: single/multiple lot(s)/structure(s) LOMAs are fee exempt. The current review and processing fees are listed below:

Check the fee that applies to your request:

- \$325 (single lot/structure LOMR-F following a CLOMR-F)
- \$425 (single lot/structure LOMR-F)
- \$500 (single lot/structure CLOMA or CLOMR-F)
- \$700 (multiple lot/structure LOMR-F following a CLOMR-F, or multiple lot/structure CLOMA)
- \$800 (multiple lot/structure LOMR-F or CLOMR-F)

Please submit the Payment Information Form for remittance of applicable fees. Please make your check or money order payable to:  
**National Flood Insurance Program.**

All documents submitted in support of this request are correct to the best of my knowledge. I understand that any false statement may be punishable by fine or imprisonment under Title 18 of the United States Code, Section 1001.

Applicant's Name (required): **PAUL LYON**

Company (if applicable): **LYON BUILDERS, INC.**

Mailing Address (required): **P.O. BOX 569  
OLIVIA, NC 28368**

Daytime Telephone No. (required): **919-353-0370**

Fax No. (optional):

E-Mail Address (optional):  By checking here you may receive correspondence electronically at the email address provided:

**Surveyor3790@embarqmail.com**

**1-866-259-3028**

Date (required) **5/11/2011**

  
Signature of Applicant (required)

**PAPERWORK BURDEN DISCLOSURE NOTICE**

Public reporting burden for this data collection is estimated to average 1.25 hours per response. The burden estimate includes the time for reviewing instructions, searching existing data sources, gathering and maintaining the needed data, and completing and submitting the form. This collection is required to obtain or retain benefits. You are not required to respond to this collection of information unless a valid OMB control number is displayed on this form. Send comments regarding the accuracy of the burden estimate and any suggestions for reducing this burden to: Information Collections Management, Department of Homeland Security, Federal Emergency Management Agency, 1800 South Bell Street, Arlington, VA 20598-3005, Paperwork Reduction Project (1660-0015). **NOTE: Do not send your completed form to this address.**

This form must be completed for requests and must be completed and signed by a registered professional engineer or licensed land surveyor. A DHS - FEMA National Flood Insurance Program (NFIP) Elevation Certificate may be submitted in lieu of this form for single structure requests.

For requests to remove a structure on natural grade OR on engineered fill from the Special Flood Hazard Area (SFHA), submit the lowest adjacent grade (the lowest ground touching the structure), *including an attached deck or garage*. For requests to remove an entire parcel of land from the SFHA, provide the lowest lot elevation; or, if the request involves an area described by metes and bounds, provide the lowest elevation within the metes and bounds description. All measurements are to be rounded to nearest tenth of a foot. In order to process your request, all information on this form must be completed *in its entirety*. Incomplete submissions will result in processing delays.

- NFIP Community Number: \_\_\_\_\_ Property Name or Address: \_\_\_\_\_
- Are the elevations listed below based on  *existing* or  *proposed* conditions? (Check one)
- For the existing or proposed structures listed below, what are the types of construction? (check all that apply)  
 crawl space  slab on grade  basement/enclosure  other (explain)
- Has DHS - FEMA identified this area as subject to land subsidence or uplift? (see instructions)  Yes  No  
 If yes, what is the date of the current re-leveling? / (month/year)
- What is the elevation datum?  NGVD 29  NAVD 88  Other (explain)  
 If any of the elevations listed below were computed using a datum different than the datum used for the effective Flood Insurance Rate Map (FIRM) (e.g., NGVD 29 or NAVD 88), what was the conversion factor?  
 Local Elevation +/- ft. = FIRM Datum
- Please provide the Latitude and Longitude of the most upstream edge of the *structure* (in decimal degrees to the nearest fifth decimal place):  
 Indicate Datum:  WGS84  NAD83  NAD27 Lat. 35.28303 Long. 79.039255  
 Please provide the Latitude and Longitude of the most upstream edge of the *property* (in decimal degrees to the nearest fifth decimal place):  
 Indicate Datum:  WGS84  NAD83  NAD27 Lat. \_\_\_\_\_ Long. \_\_\_\_\_

Address	Lot Number	Block Number	Lowest Lot Elevation*	Lowest Adjacent Grade To Structure	Base Flood Elevation	BFE Source
464 LAKESIDE LANE	26	F	251.4	254.3	254	FIRM

This certification is to be signed and sealed by a licensed land surveyor, registered professional engineer, or architect authorized by law to certify elevation information. All documents submitted in support of this request are correct to the best of my knowledge. I understand that any false statement may be punishable by fine or imprisonment under Title 18 of the United States Code, Section 1001.

Certifier's Name: <u>ROBERT E. GODWIN, JR.</u>	License No.: <u>L-3790</u>	Expiration Date: <u>12/31/2011</u>
Company Name: <u>STREAMLINE LAND SURVEYING</u>	Telephone No.: <u>910-897-7715</u>	
Email: <u>surveyor3790@embarqmail.com</u>	Fax No.: <u>910-897-7284</u>	
Signature: <u>Robert E. Godwin, Jr.</u>	Date: <u>5/10/11</u>	

\* For requests involving a portion of property, include the lowest ground elevation within the metes and bounds description.  
 Please note: If the Lowest Adjacent Grade to Structure is the only elevation provided, a determination will be issued for the structure only.

**U.S. DEPARTMENT OF HOMELAND SECURITY - FEDERAL EMERGENCY MANAGEMENT AGENCY  
COMMUNITY ACKNOWLEDGMENT FORM**

*O.M.B. NO. 1660-0015  
Expires December 31, 2010*

**PAPERWORK BURDEN DISCLOSURE NOTICE**

Public reporting burden for this form is estimated to average 1.38 hours per response. The burden estimate includes the time for reviewing instructions, searching existing data sources, gathering and maintaining the needed data, and completing, reviewing, and submitting the form. You are not required to respond to this collection of information unless a valid OMB control number appears in the upper right corner of this form. Send comments regarding the accuracy of the burden estimate and any suggestions for reducing this burden to: Information Collections Management, U.S. Department of Homeland Security, Federal Emergency Management Agency, 500 C Street, SW, Washington D C 20472, Paperwork Reduction Project (1660-0015). Submission of the form is required to obtain or retain benefits under the National Flood Insurance Program. **Please do not send your completed survey to the above address.**

This form must be completed for requests involving the existing or proposed placement of fill (complete Section A) OR to provide a acknowledgment of this request to remove a property from the SFHA which was previously located within the regulatory floodway (complete Section B).

This form must be completed and signed by the official responsible for floodplain management in the community. **The six digit NFIP community number and the subject property address must appear in the spaces provided below.** Incomplete submissions may result in processing delays.

Community Number: **370328** Property Name or Address: **464 Lakeside Lane, Sanford, NC**

**A. REQUESTS INVOLVING THE PLACEMENT OF FILL**

As the community official responsible for floodplain management, I hereby acknowledge that we have received and reviewed this Letter of Map Revision Based on Fill (LOMR-F) or Conditional LOMR-F request. Based upon the community's review, we find the completed or proposed project meets or is designed to meet all of the community floodplain management requirements, including the requirement that no fill be placed in the regulatory floodway, and that all necessary Federal, State, and local permits have been, or in the case of a Conditional LOMR-F, will be obtained. In addition, we have determined that the land and any existing or proposed structures to be removed from the SFHA are or will be reasonably safe from flooding as defined in 44CFR 65.2(c), and that we have available upon request by DHS-FEMA, all analyses and documentation used to make this determination. For LOMR-F requests, we understand that this request is being forwarded to DHS-FEMA for a possible map revision. For LOMR-F or Conditional LOMR-F requests that have the potential to impact an endangered species, documentation will be submitted to show that we have complied with Sections 9 and 10 of the Endangered Species Act (ESA). Section 9 of the ESA prohibits anyone from "taking" or harming an endangered species. If an action might harm an endangered species, a permit is required from U.S. Fish and Wildlife Service or National Marine Fisheries Service under Section 10 of the ESA. For actions authorized, funded, or being carried out by Federal or State agencies, documentation from the agency showing its compliance with Section 7(a)(2) of the ESA will be submitted.

Community Comments:

Community Official's Name and Title: <i>(Please Print or Type)</i> <b>JAMES L. SIKES SR PLANNER</b>		Telephone No.: <b>910-893-7525</b>
Community Name: <b>COUNTY OF HARNETT</b>	Name: <b>JAMES L. SIKES SR</b>	Community Official's Signature: <i>(required)</i> 
		Date: <b>5/13/2011</b>

**B. PROPERTY LOCATED WITHIN THE REGULATORY FLOODWAY**

As the community official responsible for floodplain management, I hereby acknowledge that we have received and reviewed this request for a LOMA. We understand that this request is being forwarded to DHS-FEMA to determine if this property has been inadvertently included in the regulatory floodway. We acknowledge that no fill on this property has been or will be placed within the designated regulatory floodway. We find that the completed or proposed project meets or is designed to meet all of the community floodplain management requirements.

Community Comments:

Community Official's Name and Title: <i>(Please Print or Type)</i>		Telephone No.:
Community Name:	Community Official's Signature <i>(required)</i> :	Date:

# ELEVATION CERTIFICATE

Important: Read the instructions on pages 1-9.

SECTION A - PROPERTY INFORMATION		For Insurance Company Use:
A1. Building Owner's Name <u>LYON BUILDERS, INC.</u>	Policy Number	
A2. Building Street Address (including Apt., Unit, Suite, and/or Bldg. No.) or P.O. Route and Box No. <u>464 LAKESIDE LANE</u>	Company NAIC Number	
City <u>SANFORD</u>	State <u>NC</u>	ZIP Code <u>27332</u>
A3. Property Description (Lot and Block Numbers, Tax Parcel Number, Legal Description, etc.) <u>LOT 26 - PHASE TWO, BLOCK "F" CAROLINA LAKES MAP # 2010 - 725</u>		
A4. Building Use (e.g., Residential, Non-Residential, Addition, Accessory, etc.) <u>RESIDENTIAL</u>		
A5. Latitude/Longitude: Lat. <u>35.28383</u> Long. <u>-79.039255</u> Horizontal Datum: <input type="checkbox"/> NAD 1927 <input checked="" type="checkbox"/> NAD 1983		
A6. Attach at least 2 photographs of the building if the Certificate is being used to obtain flood insurance.		
A7. Building Diagram Number <u>8</u>		
A8. For a building with a crawlspace or enclosure(s):		A9. For a building with an attached garage:
a) Square footage of crawlspace or enclosure(s) <u>2100</u> sq ft		a) Square footage of attached garage <u>900</u> sq ft
b) No. of permanent flood openings in the crawlspace or enclosure(s) within 1.0 foot above adjacent grade <u>-0-</u>		b) No. of permanent flood openings in the attached garage within 1.0 foot above adjacent grade <u>-0-</u>
c) Total net area of flood openings in A8.b <u>N/A</u> sq in		c) Total net area of flood openings in A9.b <u>N/A</u> sq in
d) Engineered flood openings? <input type="checkbox"/> Yes <input checked="" type="checkbox"/> No		d) Engineered flood openings? <input type="checkbox"/> Yes <input checked="" type="checkbox"/> No

SECTION B - FLOOD INSURANCE RATE MAP (FIRM) INFORMATION					
B1. NFIP Community Name & Community Number <u>HARNETT Co. 370328</u>		B2. County Name <u>HARNETT</u>		B3. State <u>NC</u>	
B4. Map/Panel Number <u>3710958400</u>	B5. Suffix <u>J</u>	B6. FIRM Index Date <u>10/3/06</u>	B7. FIRM Panel Effective/Revised Date <u>10/3/06</u>	B8. Flood Zone(s) <u>AE</u>	B9. Base Flood Elevation(s) (Zone AO, use base flood depth) <u>254 FT</u>
B10. Indicate the source of the Base Flood Elevation (BFE) data or base flood depth entered in Item B9. <input type="checkbox"/> FIS Profile <input checked="" type="checkbox"/> FIRM <input type="checkbox"/> Community Determined <input type="checkbox"/> Other (Describe) _____					
B11. Indicate elevation datum used for BFE in Item B9: <input type="checkbox"/> NGVD 1929 <input type="checkbox"/> NAVD 1988 <input type="checkbox"/> Other (Describe) _____					
B12. Is the building located in a Coastal Barrier Resources System (CBRS) area or Otherwise Protected Area (OPA)? <input type="checkbox"/> Yes <input checked="" type="checkbox"/> No Designation Date _____ <input type="checkbox"/> CBRS <input type="checkbox"/> OPA					

SECTION C - BUILDING ELEVATION INFORMATION (SURVEY REQUIRED)	
C1. Building elevations are based on: <input type="checkbox"/> Construction Drawings* <input type="checkbox"/> Building Under Construction* <input checked="" type="checkbox"/> Finished Construction *A new Elevation Certificate will be required when construction of the building is complete.	
C2. Elevations - Zones A1-A30, AE, AH, A (with BFE), VE, V1-V30, V (with BFE), AR, AR/A, AR/AE, AR/A1-A30, AR/AH, AR/AO. Complete Items C2.a-h below according to the building diagram specified in Item A7. Use the same datum as the BFE. Benchmark Utilized <u>GPS - NC GEODETIC SURVEY RTK NET.</u> Vertical Datum <u>NAVD 88</u> Conversion/Comments _____	
Check the measurement used.	
a) Top of bottom floor (including basement, crawlspace, or enclosure floor) <u>254.1</u> <input checked="" type="checkbox"/> feet <input type="checkbox"/> meters (Puerto Rico only)	
b) Top of the next higher floor <u>259.4</u> <input checked="" type="checkbox"/> feet <input type="checkbox"/> meters (Puerto Rico only)	
c) Bottom of the lowest horizontal structural member (V Zones only) <u>-</u> <input type="checkbox"/> feet <input type="checkbox"/> meters (Puerto Rico only)	
d) Attached garage (top of slab) <u>257.1</u> <input checked="" type="checkbox"/> feet <input type="checkbox"/> meters (Puerto Rico only)	
e) Lowest elevation of machinery or equipment servicing the building (Describe type of equipment and location in Comments)* <u>256.1</u> <input checked="" type="checkbox"/> feet <input type="checkbox"/> meters (Puerto Rico only)	
f) Lowest adjacent (finished) grade next to building (LAG) <u>254.3</u> <input checked="" type="checkbox"/> feet <input type="checkbox"/> meters (Puerto Rico only)	
g) Highest adjacent (finished) grade next to building (HAG) <u>257.5</u> <input checked="" type="checkbox"/> feet <input type="checkbox"/> meters (Puerto Rico only)	
h) Lowest adjacent grade at lowest elevation of deck or stairs, including structural support <u>255.4</u> <input checked="" type="checkbox"/> feet <input type="checkbox"/> meters (Puerto Rico only)	

SECTION D - SURVEYOR, ENGINEER, OR ARCHITECT CERTIFICATION			
This certification is to be signed and sealed by a land surveyor, engineer, or architect authorized by law to certify elevation information. I certify that the information on this Certificate represents my best efforts to interpret the data available. I understand that any false statement may be punishable by fine or imprisonment under 18 U.S. Code, Section 1001.			
<input type="checkbox"/> Check here if comments are provided on back of form.		Were latitude and longitude in Section A provided by a licensed land surveyor? <input checked="" type="checkbox"/> Yes <input type="checkbox"/> No	
Certifier's Name <u>ROBERT E. GODWIN, JR.</u>	License Number <u>L-3790</u>		
Title <u>LAND SURVEYOR</u>	Company Name <u>STREAMLINE LAND SURVEYING.</u>		
Address <u>870 NC 55 W</u>	City <u>COATS</u>	State <u>NC</u>	ZIP Code <u>27521</u>
Signature <u>Robert E. Godwin, Jr.</u>	Date <u>5/12/11</u>	Telephone <u>910-897-7715</u>	





<b>IMPORTANT: In these spaces, copy the corresponding information from Section A.</b>			For Insurance Company Use:	
Building Street Address (including Apt., Unit, Suite, and/or Bldg. No.) or P.O. Route and Box No. 464 LAKESIDE LANE			Policy Number	
City SANFORD	State NC	ZIP Code 27332	Company NAIC Number	

**SECTION D - SURVEYOR, ENGINEER, OR ARCHITECT CERTIFICATION (CONTINUED)**

Copy both sides of this Elevation Certificate for (1) community official, (2) insurance agent/company, and (3) building owner.

Comments \* HVAC UNIT WAS NOT SET. ELEVATION OF GROUND AT STUB-OUTS WAS USED.

Signature [Signature] Date 5/12/11  Check here if attachments

**SECTION E - BUILDING ELEVATION INFORMATION (SURVEY NOT REQUIRED) FOR ZONE AO AND ZONE A (WITHOUT BFE)**

For Zones AO and A (without BFE), complete Items E1-E5. If the Certificate is intended to support a LOMA or LOMR-F request, complete Sections A, B, and C. For Items E1-E4, use natural grade, if available. Check the measurement used. In Puerto Rico only, enter meters.

- E1. Provide elevation information for the following and check the appropriate boxes to show whether the elevation is above or below the highest adjacent grade (HAG) and the lowest adjacent grade (LAG).
- a) Top of bottom floor (including basement, crawlspace, or enclosure) is \_\_\_\_\_  feet  meters  above or  below the HAG.
- b) Top of bottom floor (including basement, crawlspace, or enclosure) is \_\_\_\_\_  feet  meters  above or  below the LAG.
- E2. For Building Diagrams 6-9 with permanent flood openings provided in Section A Items 8 and/or 9 (see pages 8-9 of instructions), the next higher floor (elevation C2.b in the diagrams) of the building is \_\_\_\_\_  feet  meters  above or  below the HAG.
- E3. Attached garage (top of slab) is \_\_\_\_\_  feet  meters  above or  below the HAG.
- E4. Top of platform of machinery and/or equipment servicing the building is \_\_\_\_\_  feet  meters  above or  below the HAG.
- E5. Zone AO only: If no flood depth number is available, is the top of the bottom floor elevated in accordance with the community's floodplain management ordinance?  Yes  No  Unknown. The local official must certify this information in Section G.

**SECTION F - PROPERTY OWNER (OR OWNER'S REPRESENTATIVE) CERTIFICATION**

The property owner or owner's authorized representative who completes Sections A, B, and E for Zone A (without a FEMA-issued or community-issued BFE) or Zone AO must sign here. *The statements in Sections A, B, and E are correct to the best of my knowledge.*

Property Owner's or Owner's Authorized Representative's Name \_\_\_\_\_

Address \_\_\_\_\_ City \_\_\_\_\_ State \_\_\_\_\_ ZIP Code \_\_\_\_\_

Signature \_\_\_\_\_ Date \_\_\_\_\_ Telephone \_\_\_\_\_

Comments \_\_\_\_\_

Check here if attachments

**SECTION G - COMMUNITY INFORMATION (OPTIONAL)**

The local official who is authorized by law or ordinance to administer the community's floodplain management ordinance can complete Sections A, B, C (or E), and G of this Elevation Certificate. Complete the applicable item(s) and sign below. Check the measurement used in Items G8 and G9.

- G1.  The information in Section C was taken from other documentation that has been signed and sealed by a licensed surveyor, engineer, or architect who is authorized by law to certify elevation information. (Indicate the source and date of the elevation data in the Comments area below.)
- G2.  A community official completed Section E for a building located in Zone A (without a FEMA-issued or community-issued BFE) or Zone AO.
- G3.  The following information (Items G4-G9) is provided for community floodplain management purposes.

G4. Permit Number _____	G5. Date Permit Issued _____	G6. Date Certificate Of Compliance/Occupancy Issued _____
-------------------------	------------------------------	---

G7. This permit has been issued for:  New Construction  Substantial Improvement

G8. Elevation of as-built lowest floor (including basement) of the building \_\_\_\_\_  feet  meters (PR) Datum \_\_\_\_\_

G9. BFE or (in Zone AO) depth of flooding at the building site \_\_\_\_\_  feet  meters (PR) Datum \_\_\_\_\_

G10. Community's design flood elevation \_\_\_\_\_  feet  meters (PR) Datum \_\_\_\_\_

Local Official's Name \_\_\_\_\_ Title \_\_\_\_\_

Community Name \_\_\_\_\_ Telephone \_\_\_\_\_

Signature \_\_\_\_\_ Date \_\_\_\_\_

Comments \_\_\_\_\_

Check here if attachments

# FEMA FLOOD HAZARD STATEMENT

A portion of the Lot shown on this plot is located within the FEMA 1% annual chance, Zone "A" or "AE", Flood Hazard Area as shown on FEMA map No. 3710958400J  
 Effective date: Oct. 3, 2006

**NOTE:**  
 -THE FEMA BASE FLOOD ELEVATION (BFE) IS 254 FT.  
 -THE FLOOD LIMITS LINE TAKEN FROM THE FEMA FLOOD MAP DOES NOT CORRESPOND TO ACTUAL GROUND ELEVATIONS.  
 -A PORTION OF THE PROPOSED HOUSE IS LOCATED WITHIN THE FLOOD HAZARD ZONE.  
 -COMPACTED FILL HAS BEEN PLACED AT THE SOUTHWEST CORNER TO ELEVATE THE CRAWLSPACE FLOOR AND ADJACENT GRADE ABOVE THE BFE.  
 -THE PROPOSED FINISHED FLOOR AND HVAC EQUIPMENT WILL BE A MINIMUM OF 2 FT ABOVE BFE.



Map # 2010-725  
 Map # 2010-725

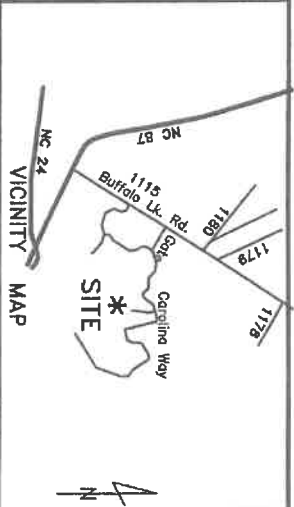
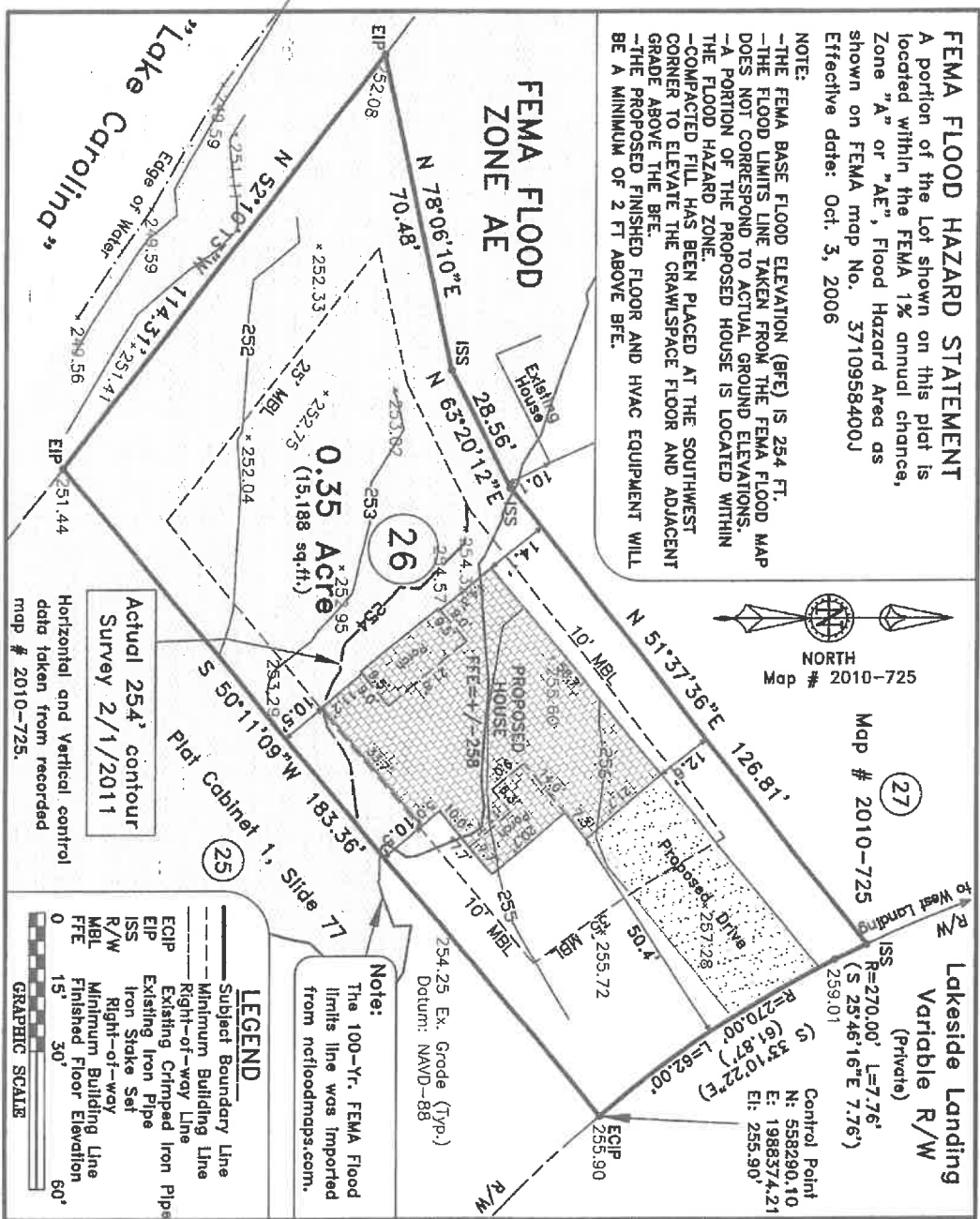

**LAND SURVEYING, Inc.**  
 870 NC 55 W, Coats, N.C. 27521  
 910-897-7715 910-897-7284 (FAX)

I hereby certify that the survey represented hereon was conducted in accordance with the laws of North Carolina and that there were no encroachments either way across surveyed property, except as shown.

**NOT FOR RECORDATION**

**Robert E. Goode**  
 LAND SURVEYOR  
 No. 1-3760

**DATA 9585/100706LY**