

Initial Application Date: 1/19/2011

Application # 11 50025954

CU

COUNTY OF HARNETT RESIDENTIAL LAND USE APPLICATION

Central Permitting 108 E. Front Street, Lillington, NC 27546 Phone: (910) 893-7525 Fax: (910) 893-2793 www.harnett.org/permits

LANDOWNER: ADS Homes, LLC Mailing Address: P.O. Box 727

City: Dunn State: NC Zip: 28335 Home #: 910-892-4345 Contact #: 910-892-2120

APPLICANT: Cumberland Homes, Inc Mailing Address: same as above

City: " State: " Zip: " Home #: " Contact #: "

*Please fill out applicant information if different than landowner
CONTACT NAME APPLYING IN OFFICE: Joan 281 Towle Phone #: 910-892-4345

PROPERTY LOCATION: Subdivision: Tingen Place Ph 3 Lot #: 15 Lot Acreage: .355

State Road #: 1141 State Road Name: Micro Tower Rd. Map Book & Page: 2010 813

Parcel: 0395070227 04 PIN: _____

Zoning: RA-20R Flood Zone: X Watershed: N/A Deed Book & Page: _____ Power Company: CENC

SPECIFIC DIRECTIONS TO THE PROPERTY FROM LILLINGTON: Take 27 West From Lillington, Turn Left on Tingen Rd, Turn Left on Micro Tower Rd, Turn Left on Douglas Acres Rd into S/D, Lot on Right

PROPOSED USE: 34'-4" x 53'-4" (Include Bonus room as a bedroom if it has a closet) Circle: _____

SFD (Size 34'-4" x 53'-4") # Bedrooms 3 # Baths 2 1/2 Basement (w/w/o bath) N/A Garage 20'x22' Deck 14'x12' Crawl Space Slab

Mod (Size _____ x _____) # Bedrooms _____ # Baths _____ Basement (w/w/o bath) _____ Garage _____ Site Built Deck _____ ON Frame / OFF

Manufactured Home: _____ SW _____ DW _____ TW (Size _____ x _____) # Bedrooms _____ Garage _____ (site built? _____) Deck _____ (site built? _____)

Duplex (Size _____ x _____) No. Buildings _____ No. Bedrooms/Unit _____

Home Occupation # Rooms _____ Use _____ Hours of Operation: _____ #Employees _____

Addition/Accessory/Other (Size _____ x _____) Use _____ Closets in addition (____) yes (____) no

*Homes with Progress Energy as service provider need to supply premise number from Progress Energy

Water Supply: County (____) Well (No. dwellings _____) **MUST** have operable water before final

Sewage Supply: New Septic Tank (Complete **New Tank Checklist**) (____) Existing Septic Tank (____) County Sewer

Property owner of this tract of land own land that contains a manufactured home w/in five hundred feet (500') of tract listed above? (____) YES NO

Structures (existing or proposed): Single family dwellings Manufactured Homes _____ Other (specify) _____

Required Residential Property Line Setbacks:	Comments:
Front Minimum <u>35</u> Actual <u>40'-0"</u>	
Rear <u>25</u> <u>57'-2"</u>	
Closest Side <u>10</u> <u>22'-5"</u>	
Sidestreet/corner lot <u>20</u> <u>N/A</u>	
Nearest Building on same lot <u>N/A</u> <u>-</u>	

If permits are granted I agree to conform to all ordinances and laws of the State of North Carolina regulating such work and the specifications of plans submitted. I hereby state that foregoing statements are accurate and correct to the best of my knowledge. Permit subject to revocation if false information is provided.

[Signature]
Signature of Owner or Owner's Agent

1/19/2011
Date

This application expires 6 months from the initial date if no permits have been issued

A RECORDED SURVEY MAP, RECORDED DEED (OR OFFER TO PURCHASE) AND PLAT ARE REQUIRED WHEN APPLYING FOR LAND USE APPLICATION
Please use Blue or Black Ink ONLY

NAME: LDS Homes, LLC

APPLICATION #: 1150023954

This application to be filled out when applying for a septic system inspection.

County Health Department Application for Improvement Permit and/or Authorization to Construct

IF THE INFORMATION IN THIS APPLICATION IS FALSIFIED, CHANGED, OR THE SITE IS ALTERED, THEN THE IMPROVEMENT PERMIT OR AUTHORIZATION TO CONSTRUCT SHALL BECOME INVALID. The permit is valid for either 60 months or without expiration depending upon documentation submitted. (complete site plan = 60 months; complete plat = without expiration)

910-893-7525 option 1

CONFIRMATION # _____

- Environmental Health New Septic System Code 800**
 - Place "pink property flags" on each corner iron of lot. All property lines must be clearly flagged approximately every 50 feet between corners.
 - Place "orange house corner flags" at each corner of the proposed structure. Also flag driveways, garages, decks, out buildings, swimming pools, etc. Place flags per site plan developed at/for Central Permitting.
 - Place orange Environmental Health card in location that is easily viewed from road to assist in locating property.
 - If property is thickly wooded, Environmental Health requires that you clean out the undergrowth to allow the soil evaluation to be performed. Inspectors should be able to walk freely around site. **Do not grade property.**
 - Call No Cuts to locate utility lines prior to scheduling inspection. 800-632-4949 (This is a free service)
 - After preparing proposed site call the voice permitting system at 910-893-7525 option 1 to schedule and use code 800 (after selecting notification permit if multiple permits exist) for Environmental Health inspection. **Please note confirmation number given at end of recording for proof of request.**
 - Use Click2Gov or IVR to verify results. Once approved, proceed to Central Permitting for permits.
- Environmental Health Existing Tank Inspections Code 800**
 - Follow above instructions for placing flags and card on property.
 - Prepare for inspection by removing soil over door as diagram indicates. Loosen trap door cover. (Unless inspection is for a septic tank in a mobile home park)
 - After preparing trapdoor call the voice permitting system at 910-893-7525 option 1 & select notification permit if multiple permits, then use code 800 for Environmental Health inspection. **Please note confirmation number given at end of recording for proof of request.**
 - Use Click2Gov or IVR to hear results. Once approved, proceed to Central Permitting for remaining permits.

SEPTIC

If applying for authorization to construct please indicate desired system type(s): can be ranked in order of preference, must choose one.

- Accepted
 Innovative
 Conventional
 Any
 Alternative
 Other _____

The applicant shall notify the local health department upon submittal of this application if any of the following apply to the property in question. If the answer is "yes", applicant must attach supporting documentation.

- YES NO Does the site contain any Jurisdictional Wetlands?
- YES NO Do you plan to have an irrigation system now or in the future?
- YES NO Does or will the building contain any drains? Please explain. _____
- YES NO Are there any existing wells, springs, waterlines or Wastewater Systems on this property?
- YES NO Is any wastewater going to be generated on the site other than domestic sewage?
- YES NO Is the site subject to approval by any other Public Agency?
- YES NO Are there any easements or Right of Ways on this property?
- YES NO Does the site contain any existing water, cable, phone or underground electric lines?

If yes please call No Cuts at 800-632-4949 to locate the lines. This is a free service.

I Have Read This Application And Certify That The Information Provided Herein Is True, Complete And Correct. Authorized County And State Officials Are Granted Right Of Entry To Conduct Necessary Inspections To Determine Compliance With Applicable Laws And Rules. I Understand That I Am Solely Responsible For The Proper Identification And Labeling Of All Property Lines And Corners And Making The Site Accessible So That A Complete Site Evaluation Can Be Performed.

[Signature]
PROPERTY OWNERS OR OWNERS LEGAL REPRESENTATIVE SIGNATURE (REQUIRED)

1/19/2011
DATE

Permit Copy

APPROVAL
DISTRICT RA202 USE SFD



1-25-11 approved

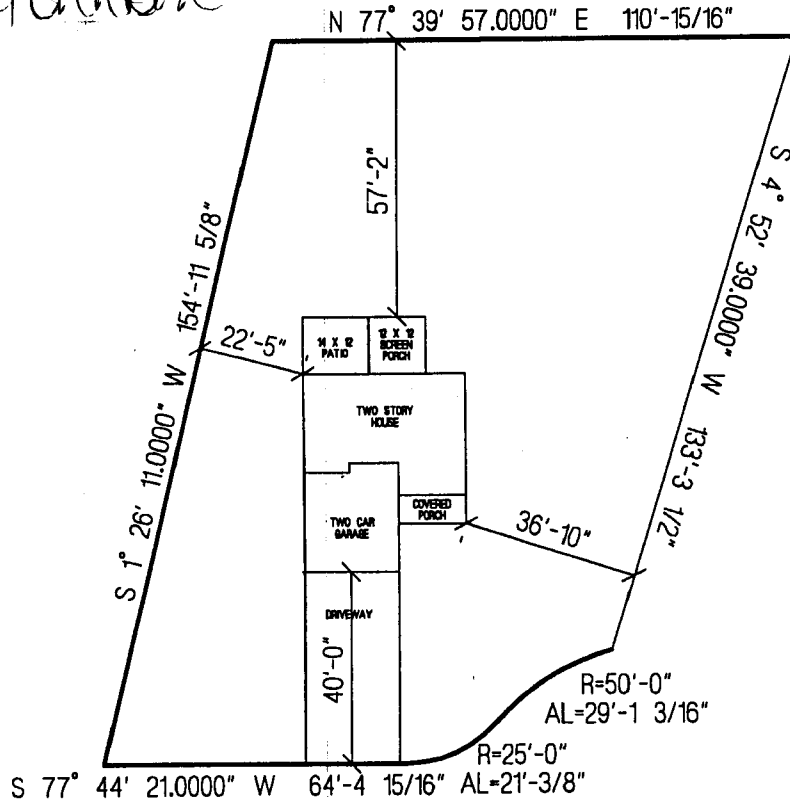

TOWER DRIVE

LDS HOMES, LLC.
 THE 1570-209 WITH SCREEN PORCH
 LOT # 15 TINGEN PLACE
 SCALE: 1"=40'



2011001374

HARNETT COUNTY TAX ID#
03-95970227

FOR REGISTRATION REGISTER OF DEEDS
KIMBERLY S. HARGROVE
HARNETT COUNTY, NC
2011 JAN 28 04:36:31 PM
BK:2031 PG:634-636 FEE:\$22.00

1-29-11 BY SKS

INSTRUMENT # 2011001374

NORTH CAROLINA GENERAL WARRANTY DEED

Excise Tax: ~~30000~~ 0

Parcel Identifier No. 0395970227 Verified by _____ County on the _____ day of _____, 20____
By: _____

Mail/Box to: Lynn A. Matthews, Lynn A. Matthews, 111 Commerce Drive, Dunn, NC 28334

This instrument was prepared by: Lynn A. Matthews, 111 Commerce Drive, Dunn, NC 28334

Brief description for the Index: LOT 14,15,16,25 & 26 Tingen Place Ph 3,

THIS DEED made this 11th day of January, 2011 by and between

GRANTOR

GRANTEE

Cumberland Homes Inc.
Post Office Box 727
Dunn, NC 28335

LDS Homes LLC
2929 Breezewood Ave, Ste 202
Fayetteville, NC 28303

Enter in appropriate block for each Grantor and Grantee: name, mailing address, and, if appropriate, character of entity, e.g. corporation or partnership.

The designation Grantor and Grantee as used herein shall include said parties, their heirs, successors, and assigns, and shall include singular, plural, masculine, feminine or neuter as required by context.

WITNESSETH, that the Grantor, for a valuable consideration paid by the Grantee, the receipt of which is hereby acknowledged, has and by these presents does grant, bargain, sell and convey unto the Grantee in fee simple, all that certain lot or parcel of land situated in the City of Broadway, Barbecue Township, Harnett County, North Carolina and more particularly described as follows:

Being all of Lots 14, 15, 16, 25 and 26 of Tingen Place Subdivision, Phase Three, as shown on plat map recorded in Map Book 2010, Page 813, Harnett County Registry.

This deed is executed by Grantor to correct the deed recorded in Book 2828, Page 235 which inadvertently named Cumberland Homes Inc. as the Grantor.

The property hereinabove described was acquired by Grantor by instrument recorded in Book 2171 page 63.

All or a portion of the property herein conveyed X includes or X does not include the primary residence of a Grantor.

A map showing the above described property is recorded in Plat Book 2010 page 813.

TO HAVE AND TO HOLD the aforesaid lot or parcel of land and all privileges and appurtenances thereto belonging to the Grantee in fee simple.

And the Grantor covenants with the Grantee, that Grantor is seized of the premises in fee simple, has the right to convey the same in fee simple, that title is marketable and free and clear of all encumbrances, and that Grantor will warrant and defend the title against the lawful claims of all persons whomsoever, other than the following exceptions:

- 2011 ad valorem taxes not yet due and payable.
- Easements, restrictions and rights of way of record.
- Matters evident by a visible inspection of the property.

IN WITNESS WHEREOF, the Grantor has duly executed the foregoing as of the day and year first above written.

_____ Cumberland Homes Inc. (SEAL)
 (Entity Name)
 By: [Signature] Print/Type Name: _____
 Danny E. Norris Print/Type Name: _____
 President Print/Type Name: _____ (SEAL)
 By: _____ Print/Type Name: _____ (SEAL)
 Print/Type Name & Title: _____ Print/Type Name: _____
 By: _____ Print/Type Name: _____ (SEAL)
 Print/Type Name & Title: _____ Print/Type Name: _____

State of _____ - County or City of _____
 I, the undersigned Notary Public of the County or City of _____ and State aforesaid, certify that _____
 _____ personally appeared before me this day and
 acknowledged the due execution of the foregoing instrument for the purposes therein expressed. Witness my hand and Notarial stamp or
 seal this _____ day of _____, 20____.

My Commission Expires: _____ Notary Public
 (Affix Seal) Notary's Printed or Typed Name

State of North Carolina - County or City of Harnett
 I, the undersigned Notary Public of the County or City of Harnett and State aforesaid, certify that _____
Danny E. Norris personally came before me this day and acknowledged that he is the
President of Cumberland Homes Inc., a North Carolina or _____
 corporation/limited liability company/general partnership/limited partnership (strike through the inapplicable), and that by authority
 duly given and as the act of such entity, he signed the foregoing instrument in its name on its behalf as its act and deed. Witness
 my hand and Notarial stamp or seal, this 18th day of January, 2011.

My Commission Expires: May 31, 2011 [Signature] Notary Public
 (Affix Seal) Lynn A. Matthews Notary's Printed or Typed Name

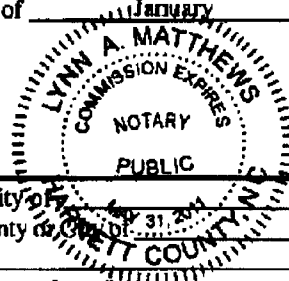

State of _____ - County or City of _____
 I, the undersigned Notary Public of the County or City of _____ and State aforesaid, certify that _____

 Witness my hand and Notarial stamp or seal, this _____ day of _____, 20____.

My Commission Expires: _____ Notary Public
 (Affix Seal) Notary's Printed or Typed Name