

Initial Application Date: 1/19/2011

Application # 1150025918

CU \_\_\_\_\_

COUNTY OF HARNETT RESIDENTIAL LAND USE APPLICATION

Central Permitting 108 E. Front Street, Lillington, NC 27546 Phone: (910) 893-7525 Fax: (910) 893-2793 www.harnett.org/permits

LANDOWNER: Ted Brown Const, Inc Mailing Address: P.O. Box 727

City: Dunn State: NC Zip: 28335 Home #: 910-892-4345 Contact #: 910-892-2120

APPLICANT: Cumberland Homes, Inc Mailing Address: same as above

City: " State: " Zip: " Home #: " Contact #: "

\*Please fill out applicant information if different than landowner

CONTACT NAME APPLYING IN OFFICE: Joan Phone #: 910-892-4345

PROPERTY LOCATION: Subdivision: Tinged Place Lot #: 20 Lot Acreage: .448 acres

State Road #: 1141 State Road Name: Micro Tower Rd. Map Book & Page: 2010 | 813

Parcel: 03 9597 0227 09 PIN: TBA

Zoning: RA-20R Flood Zone: X Watershed: NA Deed Book & Page: 2825 | ~~886-888~~ Power Company: CEMC

SPECIFIC DIRECTIONS TO THE PROPERTY FROM LILLINGTON: Take 27 West From Lillington, Turn Left on Tinged Rd, Turn Left on Micro Tower Rd, Turn Left on Douglas Acres Rd into S/D, lot on Right

PROPOSED USE: (Include Bonus room as a bedroom if it has a closet) Circle:

SFD (Size 49 x 51) # Bedrooms 3 # Baths 2 Basement (w/wo bath) NA Garage 24x22 Deck 14x12 Crawl Space  Slab

Mod (Size \_\_\_ x \_\_\_) # Bedrooms \_\_\_ # Baths \_\_\_ Basement (w/wo bath) \_\_\_ Garage \_\_\_ Site Built Deck \_\_\_ ON Frame / OFF

Manufactured Home: \_\_\_ SW \_\_\_ DW \_\_\_ TW (Size \_\_\_ x \_\_\_) # Bedrooms \_\_\_ Garage \_\_\_ (site built? \_\_\_) Deck \_\_\_ (site built? \_\_\_)

Duplex (Size \_\_\_ x \_\_\_) No. Buildings \_\_\_ No. Bedrooms/Unit \_\_\_

Home Occupation # Rooms \_\_\_ Use \_\_\_ Hours of Operation: \_\_\_ #Employees \_\_\_

Addition/Accessory/Other (Size \_\_\_ x \_\_\_) Use \_\_\_ Closets in addition (\_\_\_)yes (\_\_\_)no

\*Homes with Progress Energy as service provider need to supply premise number from Progress Energy

Water Supply:  County (\_\_\_) Well (No. dwellings \_\_\_) **MUST** have operable water before final

Sewage Supply:  New Septic Tank (Complete **New Tank Checklist**) (\_\_\_) Existing Septic Tank (\_\_\_) County Sewer

Property owner of this tract of land own land that contains a manufactured home w/in five hundred feet (500') of tract listed above? (\_\_\_) YES  NO

Structures (existing or proposed): Single family dwellings  Manufactured Homes \_\_\_ Other (specify) \_\_\_

Required Residential Property Line Setbacks:		Comments:
Front	Minimum <u>35</u> Actual <u>40'-0"</u>	
Rear	<u>25</u> <u>104'-5"</u>	
Closest Side	<u>10</u> <u>23'-6"</u>	
Sidestreet/corner lot	<u>20</u> <u>NA</u>	
Nearest Building on same lot	<u>NA</u> <u>-</u>	

If permits are granted I agree to conform to all ordinances and laws of the State of North Carolina regulating such work and the specifications of plans submitted. I hereby state that foregoing statements are accurate and correct to the best of my knowledge. Permit subject to revocation if false information is provided.

Signature of Owner or Owner's Agent [Signature] Date 1/19/2011

\*\*This application expires 6 months from the initial date if no permits have been issued\*\*

A RECORDED SURVEY MAP, RECORDED DEED (OR OFFER TO PURCHASE) AND PLAT ARE REQUIRED WHEN APPLYING FOR LAND USE APPLICATION Please use Blue or Black Ink ONLY

*Permit Copy*

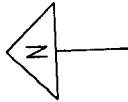

SITE PLAN APPROVAL  
DISTRICT BA20R USE SFD  
#BEDROOMS 3  
1-21-11 Q/B  
Date

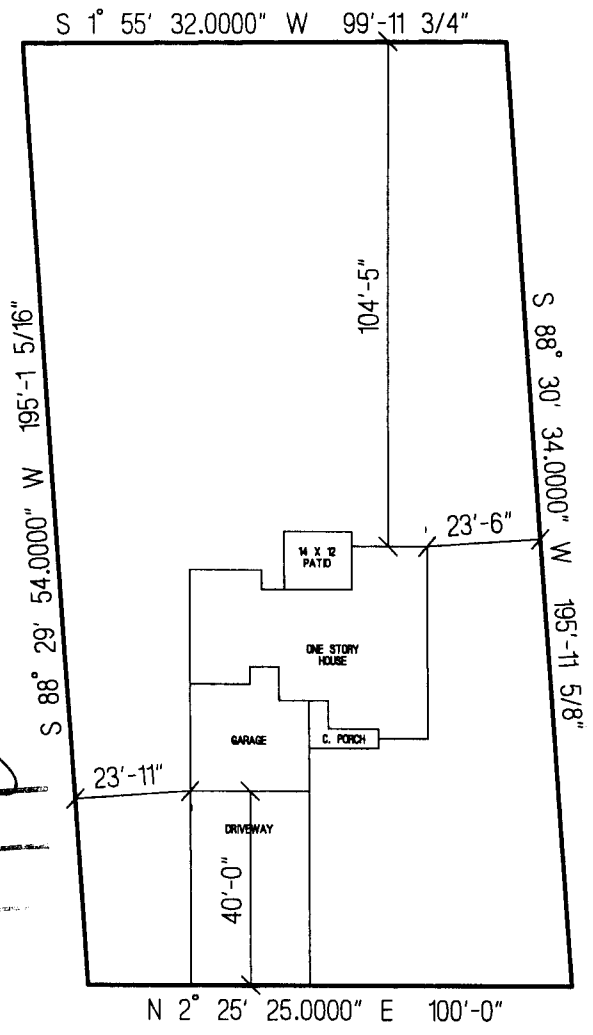

TOWER DRIVE

**TED BROWN CONSTRUCTION, INC.**  
**THE RG13-C84BF**  
**LOT # 20 TINGEN PLACE**  
**SCALE: 1"=40'**

NORTH REFERENCE MAP NO. 2007-998  
 NORTH GRID NORTH (NAD 83) - 01°15'16"

HIGHLAND HILLS R 5/70  
 PC F. SLIDE 179C

TRACT DATA  
 OWNERS R J TINGER PLACE LLC  
 PO BOX 4208  
 SANFORD NC 27331  
 PARS: 818-758-3167  
 PMS: 818-758-3167  
 PMA: 828-20-3284-000  
 21 LOTS PHASE THREE  
 TOTAL AC. TO 4--  
 MINIMUM LOT SIZE = 0.349 (13,028 SQ.FT.)  
 STREET LENGTHS  
 TOWER ORIENTATION = 400°+  
 DOUGLAS ACRE DR. = 800°+  
 NCSR 11111 MARCO LOWER RD. = 60° R/W

NOTES:  
 1. NEW IRMS SET AT ALL CORNERS UNLESS OTHERWISE NOTED.  
 2. ALL CORNERS SHALL BE BENCHMARKED TO NORTH CAROLINA  
 3. ALL DRAINAGE ELEMENTS CROSSING PRIVATE PROPERTY  
 SHALL BE RESPONSIBILITY OF PROPERTY OWNERS.  
 4. ALL UTILITIES AND STREET LIGHTS SHALL  
 BE INSTALLED AS ACCORDING TO TOWNSET COUNTY SUBDIVISION ORDINANCES.

STREETSCAPE BUFFERS  
 Streetscapes shall be installed in accordance with  
 the provisions of the Street and Traffic Ordinance of  
 Townset County, North Carolina. All streetscapes shall be  
 installed in accordance with the provisions of the  
 Street and Traffic Ordinance of Townset County, North Carolina.  
 15' STREET SCAPES SHALL BE MAINTAINED BY  
 OWNERS OF LOT 24 & 25.

BENNETT SURVEYS, INC. C-1080  
 1065 CLARK RD. LILLINGTON, N.C. 27546  
 (910) 893-2252  
 F I E L D B O O K  
 50' 0' 100' SUBMERGED BY: JRM  
 DRAWN BY: MBR  
 SCALE: 1" = 100'  
 CHECKED & CLOSURE BY: MBR  
 DRAWING NO. 10409

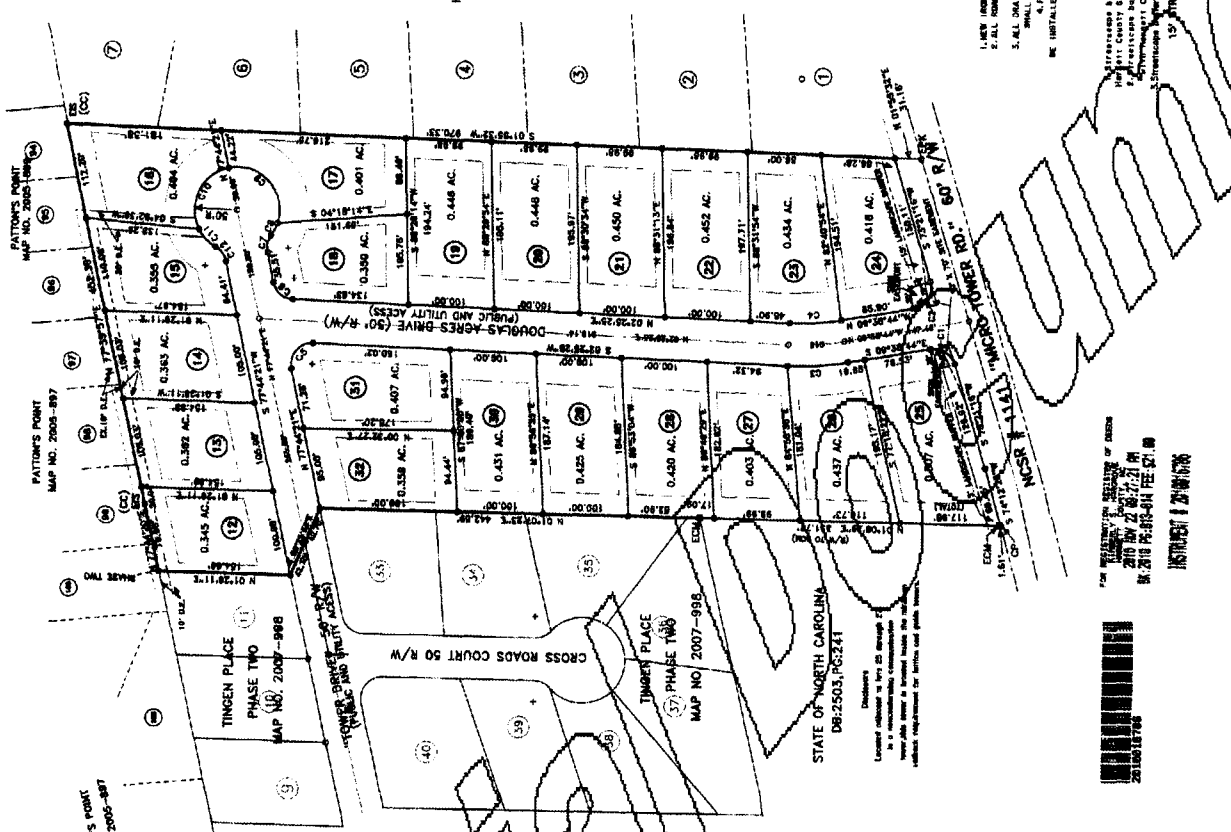

PATTON'S POINT MAP NO. 2005-897  
 PATTON'S POINT MAP NO. 2005-897  
 PATTON'S POINT MAP NO. 2005-897  
 PATTON'S POINT MAP NO. 2005-897

CROSS ROADS COURT 50 R/W  
 TINGEN PLACE PHASE TWO MAP NO. 2007-998  
 TINGEN PLACE PHASE TWO MAP NO. 2007-998  
 TINGEN PLACE PHASE TWO MAP NO. 2007-998  
 TINGEN PLACE PHASE TWO MAP NO. 2007-998

STATE OF NORTH CAROLINA  
 DB:2503, PC:241  
 DEPARTMENT OF TRANSPORTATION  
 DIVISION OF HIGHWAYS  
 CONSTRUCTION DIVISION  
 APPROVED: *L.L. Hines, P.E.* DISTRICT ENGINEER  
 DATE: 11/10/10

LEGEND  
 LINES SHOWN  
 1- EXISTING RIGHT OF WAY  
 2- EXISTING RIGHT OF WAY  
 3- EXISTING RIGHT OF WAY  
 4- EXISTING RIGHT OF WAY  
 5- EXISTING RIGHT OF WAY  
 6- EXISTING RIGHT OF WAY  
 7- EXISTING RIGHT OF WAY  
 8- EXISTING RIGHT OF WAY  
 9- EXISTING RIGHT OF WAY  
 10- EXISTING RIGHT OF WAY  
 11- EXISTING RIGHT OF WAY  
 12- EXISTING RIGHT OF WAY  
 13- EXISTING RIGHT OF WAY  
 14- EXISTING RIGHT OF WAY  
 15- EXISTING RIGHT OF WAY  
 16- EXISTING RIGHT OF WAY  
 17- EXISTING RIGHT OF WAY  
 18- EXISTING RIGHT OF WAY  
 19- EXISTING RIGHT OF WAY  
 20- EXISTING RIGHT OF WAY  
 21- EXISTING RIGHT OF WAY  
 22- EXISTING RIGHT OF WAY  
 23- EXISTING RIGHT OF WAY  
 24- EXISTING RIGHT OF WAY  
 25- EXISTING RIGHT OF WAY  
 26- EXISTING RIGHT OF WAY  
 27- EXISTING RIGHT OF WAY  
 28- EXISTING RIGHT OF WAY  
 29- EXISTING RIGHT OF WAY  
 30- EXISTING RIGHT OF WAY  
 31- EXISTING RIGHT OF WAY  
 32- EXISTING RIGHT OF WAY  
 33- EXISTING RIGHT OF WAY  
 34- EXISTING RIGHT OF WAY  
 35- EXISTING RIGHT OF WAY  
 36- EXISTING RIGHT OF WAY  
 37- EXISTING RIGHT OF WAY  
 38- EXISTING RIGHT OF WAY  
 39- EXISTING RIGHT OF WAY  
 40- EXISTING RIGHT OF WAY  
 41- EXISTING RIGHT OF WAY  
 42- EXISTING RIGHT OF WAY  
 43- EXISTING RIGHT OF WAY  
 44- EXISTING RIGHT OF WAY  
 45- EXISTING RIGHT OF WAY  
 46- EXISTING RIGHT OF WAY  
 47- EXISTING RIGHT OF WAY  
 48- EXISTING RIGHT OF WAY  
 49- EXISTING RIGHT OF WAY  
 50- EXISTING RIGHT OF WAY  
 51- EXISTING RIGHT OF WAY  
 52- EXISTING RIGHT OF WAY  
 53- EXISTING RIGHT OF WAY  
 54- EXISTING RIGHT OF WAY  
 55- EXISTING RIGHT OF WAY  
 56- EXISTING RIGHT OF WAY  
 57- EXISTING RIGHT OF WAY

NORTH CAROLINA HARNETT COUNTY  
 DEED REFERENCE  
 MAP NO 7, PAGE 63  
 DEED BOOK 217, PAGE 63

CERTIFICATION OF OWNERSHIP, REGISTRATION AND JURISDICTION  
 I, the undersigned, being duly qualified as a Notary Public for the State of North Carolina, do hereby certify that the foregoing is a true and correct copy of the original instrument registered and recorded in the office of the Register of Deeds for Harnett County, North Carolina, on this 11th day of November, 2010.

DEPARTMENT OF TRANSPORTATION  
 DIVISION OF HIGHWAYS  
 CONSTRUCTION DIVISION  
 APPROVED: *L.L. Hines, P.E.* DISTRICT ENGINEER  
 DATE: 11/10/10

STATE OF NORTH CAROLINA  
 HARNETT COUNTY  
 REGISTER OF DEEDS  
 APPROVED: *Neil Swisher* REGISTER OF DEEDS  
 DATE: 11-22-10

SURVEY FOR:  
 TINGEN PLACE SUBDIVISION  
 PHASE THREE  
 TOWNSHIP BARBECUE COUNTY HARNETT  
 STATE: NORTH CAROLINA DATE: SEPTEMBER 15, 2010  
 ZONED RA-20R WATERSHED DISTRICT TAX PARCEL ID#: SEE REFERENCE  
 PIN #: 1110

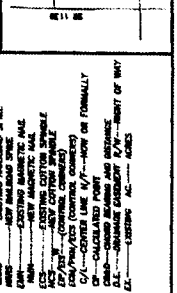

NAME: Ted Brown Const, Inc

APPLICATION #: 25918

**\*This application to be filled out when applying for a septic system inspection.\***

**County Health Department Application for Improvement Permit and/or Authorization to Construct**

IF THE INFORMATION IN THIS APPLICATION IS FALSIFIED, CHANGED, OR THE SITE IS ALTERED, THEN THE IMPROVEMENT PERMIT OR AUTHORIZATION TO CONSTRUCT SHALL BECOME INVALID. The permit is valid for either 60 months or without expiration depending upon documentation submitted. (complete site plan = 60 months; complete plat = without expiration)

910-893-7525 option 1

CONFIRMATION # \_\_\_\_\_

**Environmental Health New Septic System Code 800**

- Place "pink property flags" on each corner iron of lot. All property lines must be clearly flagged approximately every 50 feet between corners.
- Place "orange house corner flags" at each corner of the proposed structure. Also flag driveways, garages, decks, out buildings, swimming pools, etc. Place flags per site plan developed at/for Central Permitting.
- Place orange Environmental Health card in location that is easily viewed from road to assist in locating property.
- If property is thickly wooded, Environmental Health requires that you clean out the undergrowth to allow the soil evaluation to be performed. Inspectors should be able to walk freely around site. **Do not grade property.**
- Call No Cuts to locate utility lines prior to scheduling inspection. 800-632-4949 (This is a free service)
- After preparing proposed site call the voice permitting system at 910-893-7525 option 1 to schedule and use code 800 (after selecting notification permit if multiple permits exist) for Environmental Health inspection. **Please note confirmation number given at end of recording for proof of request.**
- Use Click2Gov or IVR to verify results. Once approved, proceed to Central Permitting for permits.

**Environmental Health Existing Tank Inspections Code 800**

- Follow above instructions for placing flags and card on property.
- Prepare for inspection by removing soil over door as diagram indicates. Loosen trap door cover. (Unless inspection is for a septic tank in a mobile home park)
- After preparing trapdoor call the voice permitting system at 910-893-7525 option 1 & select notification permit if multiple permits, then use code 800 for Environmental Health inspection. **Please note confirmation number given at end of recording for proof of request.**
- Use Click2Gov or IVR to hear results. Once approved, proceed to Central Permitting for remaining permits.

**SEPTIC**

If applying for authorization to construct please indicate desired system type(s): can be ranked in order of preference, must choose one.

- Accepted     
  Innovative     
  Conventional     
  Any  
 Alternative     
  Other \_\_\_\_\_

The applicant shall notify the local health department upon submittal of this application if any of the following apply to the property in question. If the answer is "yes", applicant must attach supporting documentation.

- YES  NO Does the site contain any Jurisdictional Wetlands?  
 YES  NO Do you plan to have an irrigation system now or in the future?  
 YES  NO Does or will the building contain any drains? Please explain. \_\_\_\_\_  
 YES  NO Are there any existing wells, springs, waterlines or Wastewater Systems on this property?  
 YES  NO Is any wastewater going to be generated on the site other than domestic sewage?  
 YES  NO Is the site subject to approval by any other Public Agency?  
 YES  NO Are there any easements or Right of Ways on this property?  
 YES  NO Does the site contain any existing water, cable, phone or underground electric lines?

If yes please call No Cuts at 800-632-4949 to locate the lines. This is a free service.

I Have Read This Application And Certify That The Information Provided Herein Is True, Complete And Correct. Authorized County And State Officials Are Granted Right Of Entry To Conduct Necessary Inspections To Determine Compliance With Applicable Laws And Rules. I Understand That I Am Solely Responsible For The Proper Identification And Labeling Of All Property Lines And Corners And Making The Site Accessible So That A Complete Site Evaluation Can Be Performed.

[Signature]  
PROPERTY OWNERS OR OWNERS LEGAL REPRESENTATIVE SIGNATURE (REQUIRED)

1/19/2011  
DATE



FOR REGISTRATION REGISTER OF DEEDS  
KIMBERLY S. HARGROVE  
HARNETT COUNTY, NC  
2011 JAN 12 11:55:53 AM  
BK: 2825 PG: 886-888 FEE: \$22.00  
NC REV STAMP: \$440.00  
INSTRUMENT # 2011000479

HARNETT COUNTY TAX ID#

03-9597-0027

1-12-11 BY [Signature]

**NORTH CAROLINA GENERAL WARRANTY DEED**

Excise Tax: \$ 440.00

Parcel Identifier No. 0395970227 Verified by \_\_\_\_\_ County on the \_\_\_\_ day of \_\_\_\_\_, 20\_\_  
By: \_\_\_\_\_

Mail/Box to: Lynn A. Matthews, Lynn A. Matthews, 111 Commerce Drive, Dunn, NC 28334

This instrument was prepared by: Lynn A. Matthews, 111 Commerce Drive, Dunn, NC 28334

Brief description for the Index: LOT Lots 17 thru 24 Tingen Place, Phase 3,

THIS DEED made this 11th day of January, 2011 by and between

GRANTOR	GRANTEE
B & J - Tingen Place LLC 108 Thomas Mill Road, Ste 105 Holly Springs, NC 27540	Ted D. Brown 2927 Hillmon Grove Road Cameron, NC 28326

Enter in appropriate block for each Grantor and Grantee: name, mailing address, and, if appropriate, character of entity, e.g. corporation or partnership.

The designation Grantor and Grantee as used herein shall include said parties, their heirs, successors, and assigns, and shall include singular, plural, masculine, feminine or neuter as required by context.

WITNESSETH, that the Grantor, for a valuable consideration paid by the Grantee, the receipt of which is hereby acknowledged, has and by these presents does grant, bargain, sell and convey unto the Grantee in fee simple, all that certain lot or parcel of land situated in the City of Broadway, Barbecue Township, Harnett County, North Carolina and more particularly described as follows:

Being all of Lots 17, 18, 19, 20, 21, 22, 23 and 24 of Tingen Place Subdivision, Phase Three, as shown on plat map recorded in Map Book 2010, Page 813, Harnett County Registry.

The property hereinabove described was acquired by Grantor by instrument recorded in Book 2171 page 63.

All or a portion of the property herein conveyed    includes or X does not include the primary residence of a Grantor.

A map showing the above described property is recorded in Plat Book 2010 page 813.

TO HAVE AND TO HOLD the aforesaid lot or parcel of land and all privileges and appurtenances thereto belonging to the Grantee in fee simple.

And the Grantor covenants with the Grantee, that Grantor is seized of the premises in fee simple, has the right to convey the same in fee simple, that title is marketable and free and clear of all encumbrances, and that Grantor will warrant and defend the title against the lawful claims of all persons whomsoever, other than the following exceptions:

- 2011 ad valorem taxes not yet due and payable.
- Easements, restrictions and rights of way of record.
- Matters evident by a visible inspection of the property.

IN WITNESS WHEREOF, the Grantor has duly executed the foregoing as of the day and year first above written.

By: B & J - Tingen Place LLC (SEAL)  
 (Entity Name) Print/Type Name: \_\_\_\_\_

Print/Type Name & Title: James Tucker, Mgr Print/Type Name: \_\_\_\_\_

By: \_\_\_\_\_ (SEAL)  
 Print/Type Name & Title: \_\_\_\_\_ Print/Type Name: \_\_\_\_\_

By: \_\_\_\_\_ (SEAL)  
 Print/Type Name & Title: \_\_\_\_\_ Print/Type Name: \_\_\_\_\_

State of \_\_\_\_\_ - County or City of \_\_\_\_\_  
 I, the undersigned Notary Public of the County or City of \_\_\_\_\_ and State aforesaid, certify that \_\_\_\_\_ personally appeared before me this day and acknowledged the due execution of the foregoing instrument for the purposes therein expressed. Witness my hand and Notarial stamp or seal this \_\_\_\_\_ day of \_\_\_\_\_, 20\_\_\_\_.

My Commission Expires: \_\_\_\_\_ Notary Public  
 (Affix Seal) Notary's Printed or Typed Name

State of North Carolina - County or City of Harnett  
 I, the undersigned Notary Public of the County or City of Harnett and State aforesaid, certify that \_\_\_\_\_ personally came before me this day and acknowledged that he is the James Tucker of B & J - Tingen Place LLC, a North Carolina or \_\_\_\_\_ corporation/limited liability company/general partnership/limited partnership (strike through the inapplicable), and that by authority duly given and as the act of such entity, he signed the foregoing instrument in its name on its behalf as its act and deed. Witness my hand and Notarial stamp or seal, this 11th day of January, 2011.

My Commission Expires: May 31, 2011 Notary Public  
 (Affix Seal) Notary's Printed or Typed Name

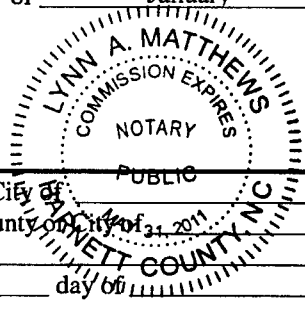

State of \_\_\_\_\_ - County or City of \_\_\_\_\_  
 I, the undersigned Notary Public of the County or City of \_\_\_\_\_ and State aforesaid, certify that \_\_\_\_\_  
 Witness my hand and Notarial stamp or seal, this \_\_\_\_\_ day of \_\_\_\_\_, 20\_\_\_\_.

My Commission Expires: \_\_\_\_\_ Notary Public  
 (Affix Seal) Notary's Printed or Typed Name