

Initial Application Date: 10-22-10

Application # 1050025438

CU# _____

COUNTY OF HARNETT RESIDENTIAL LAND USE APPLICATION

Central Permitting 108 E. Front Street, Lillington, NC 27546 Phone: (910) 893-7525 Fax: (910) 893-2793 www.harnett.org/permits

LANDOWNER: David R. Taylor Mailing Address: 465 Lawrence Rd

City: Broadway State: NC Zip: 27505 Home #: _____ Contact #: 919-970-2371

APPLICANT: Thomas Properties Mailing Address: PO Box 875

City: Broadway State: NC Zip: 27505 Home #: 919-258-3977 Contact #: 919-906-4069

CONTACT NAME APPLYING IN OFFICE: Crystal Yearn Phone #: 919-498-5442

PROPERTY LOCATION: Subdivision w/phase or section: Cinnamon Hill Lot #: 1 Lot Acreage: .108

State Road #: 1272 State Road Name: Elsie Buchanan (Lawrence Rd) Map Book & Page: 2008, 986

Parcel: 13 9691 0128 02 PIN: 9691-48-4418-000

Zoning: RA30 Flood Zone: X Watershed: NA Deed Book & Page: 1232, 342 Power Company*: _____

*New homes with Progress Energy as service provider need to supply premise number _____ from Progress Energy.

SPECIFIC DIRECTIONS TO THE PROPERTY FROM LILLINGTON: 421 N towards Sanford right at light at Semoral right on Watson Lake stop sign go right Subdivision on left 1st lot on left

PROPOSED USE:

- SFD (Size 53x52) # Bedrooms 3 # Baths 2 Basement (w/wo bath) _____ Garage yes Deck no Circle: Crawl Space Slab
- (Is the bonus room finished? _____ w/ a closet _____ if so add in with # bedrooms)
- Mod (Size _____ x _____) # Bedrooms _____ # Baths _____ Basement (w/wo bath) _____ Garage _____ Site Built Deck _____ ON Frame / OFF
- (Is the second floor finished? _____ Any other site built additions? _____)
- Manufactured Home: _____ SW _____ DW _____ TW (Size _____ x _____) # Bedrooms _____ Garage _____ (site built? _____) Deck _____ (site built? _____)
- Duplex (Size _____ x _____) No. Buildings _____ No. Bedrooms/Unit _____
- Home Occupation # Rooms _____ Use _____ Hours of Operation: _____ #Employees _____
- Addition/Accessory/Other (Size _____ x _____) Use _____ Closets in addition ()yes ()no

Water Supply: County () Well (No. dwellings _____) **MUST** have operable water before final

Sewage Supply: New Septic Tank (Complete Checklist) () Existing Septic Tank (Complete Checklist) () County Sewer

Property owner of this tract of land own land that contains a manufactured home w/in five hundred feet (500') of tract listed above? ()YES ()NO

Structures (existing & proposed): Stick Built/Modular 1 Manufactured Homes _____ Other (specify) _____

Required Residential Property Line Setbacks:

	Minimum	Actual
Front	<u>35</u>	<u>85</u>
Rear	<u>25</u>	<u>160.9</u>
Closest Side	<u>10</u>	<u>20</u>
Sidestreet/corner lot	<u>20</u>	<u>25.9</u>

Comments: _____

Nearest Building on same lot _____
I hereby state that foregoing statements are accurate and correct to the best of my knowledge. Permit subject to revocation if false information is provided.

[Signature]
Signature of Owner or Owner's Agent

10-21-10
Date

****This application expires 6 months from the initial date if no permits have been issued****

A RECORDED SURVEY MAP, RECORDED DEED (OR OFFER TO PURCHASE) AND PLAT ARE REQUIRED WHEN APPLYING FOR LAND USE APPLICATION

Please use Blue or Black Ink ONLY

SITE PLAN APPROVAL

DISTRICT RA 3D USE SFD

#BEDROOMS 3

Date 10-22-16 Zoning Administrator [Signature]

MAP REFERENCE: MAP NO. 2008-986

CURVE	RADIUS	LENGTH	CHORD	CH BEARING
C-1	25.00'	40.12'	35.96'	S 59°59'07"W

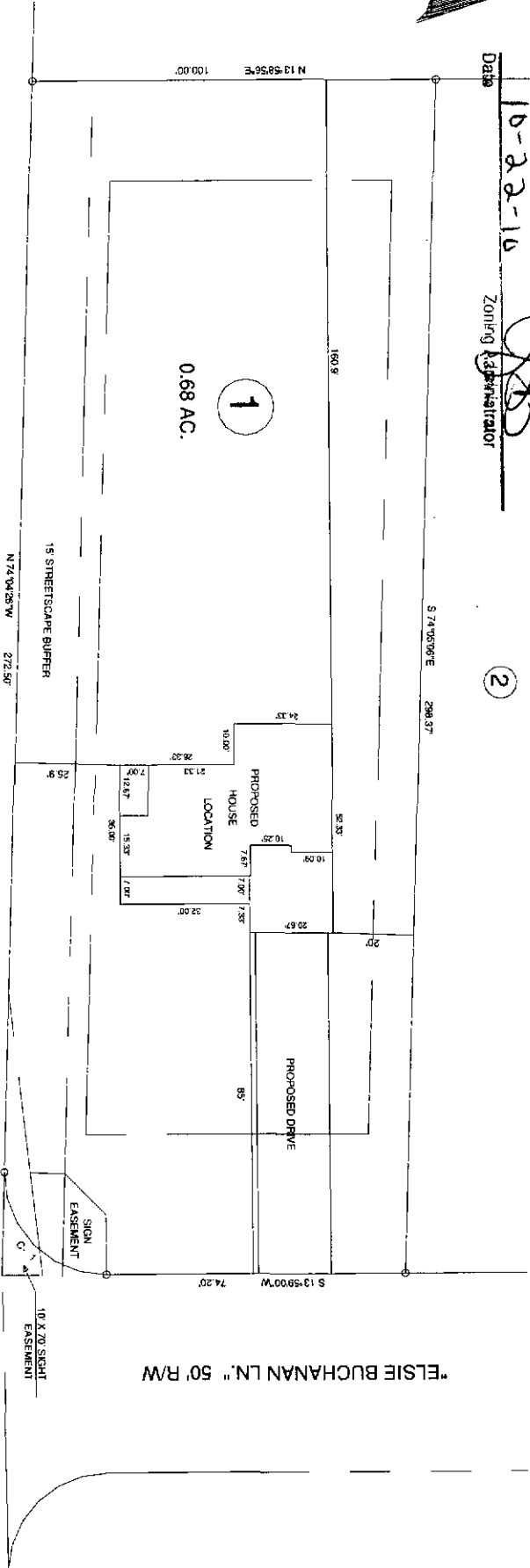

NCSR # 1272 "LAWRENCE RD." 60' R/W

MANHATTAN ROUTING: SHT. BACKS
 FRONT YARD — 50'
 REAR YARD — 10'
 CORNER LOT SIDE YARD — 20'
 MAXIMUM HEIGHT — 35'

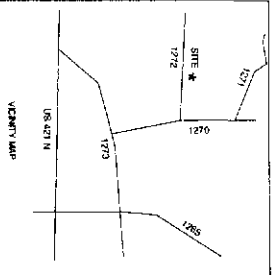

TOWNSHIP		UPPER LITTLE RIVER		COUNTY		HARRIETT	
STATE		NORTH CAROLINA		DATE:		OCTOBER 21, 2010	
ZONING		RA-3D		TAX PARCEL NO.:		144 29834 025	

PROPOSED PLOT PLAN - LOT - 1
 CINNAMON HILL SUBDIVISION

BENNETT SURVEYS, INC.
 1682 CLARK RD. LILLINGTON, N.C. 27546
 (919) 893-5252

SCALE: 1" = 40'

CHECKED & CLOSURE BY:

SURVEYED BY: [Signature]

DRAWN BY: RVB

FIELD BOOK: C-1080

DRAWING NO.: 10471

JOB NO.: 10471

NAME: Thomas Pru

APPLICATION #: 1050025438

This application to be filled out when applying for a septic system inspection.

County Health Department Application for Improvement Permit and/or Authorization to Construct

IF THE INFORMATION IN THIS APPLICATION IS FALSIFIED, CHANGED, OR THE SITE IS ALTERED, THEN THE IMPROVEMENT PERMIT OR AUTHORIZATION TO CONSTRUCT SHALL BECOME INVALID. The permit is valid for either 60 months or without expiration depending upon documentation submitted. (complete site plan = 60 months; complete plat = without expiration)
910-893-7525 option 1

CONFIRMATION # _____

Environmental Health New Septic System Code 800

- Place "pink property flags" on each corner iron of lot. All property lines must be clearly flagged approximately every 50 feet between corners.
- Place "orange house corner flags" at each corner of the proposed structure. Also flag driveways, garages, decks, out buildings, swimming pools, etc. Place flags per site plan developed at/for Central Permitting.
- Place orange Environmental Health card in location that is easily viewed from road to assist in locating property.
- If property is thickly wooded, Environmental Health requires that you clean out the undergrowth to allow the soil evaluation to be performed. Inspectors should be able to walk freely around site. **Do not grade property.**
- Call No Cuts to locate utility lines prior to scheduling inspection. 800-632-4949 (This is a free service)
- After preparing proposed site call the voice permitting system at 910-893-7525 option 1 to schedule and use code 800 (after selecting notification permit if multiple permits exist) for Environmental Health inspection. **Please note confirmation number given at end of recording for proof of request.**
- Use Click2Gov or IVR to verify results. Once approved, proceed to Central Permitting for permits.

Environmental Health Existing Tank Inspections Code 800

- Follow above instructions for placing flags and card on property.
- Prepare for inspection by removing soil over door as diagram indicates. Loosen trap door cover. (Unless inspection is for a septic tank in a mobile home park)
- After preparing trapdoor call the voice permitting system at 910-893-7525 option 1 & select notification permit if multiple permits, then use code 800 for Environmental Health inspection. **Please note confirmation number given at end of recording for proof of request.**
- Use Click2Gov or IVR to hear results. Once approved, proceed to Central Permitting for remaining permits.

SEPTIC

If applying for authorization to construct please indicate desired system type(s): can be ranked in order of preference, must choose one.

- () Accepted () Innovative Conventional () Any
 () Alternative () Other _____

The applicant shall notify the local health department upon submittal of this application if any of the following apply to the property in question. If the answer is "yes", applicant must attach supporting documentation.

- () YES () NO Does the site contain any Jurisdictional Wetlands?
 () YES () NO Do you plan to have an irrigation system now or in the future?
 () YES () NO Does or will the building contain any drains? Please explain. _____
 () YES () NO Are there any existing wells, springs, waterlines or Wastewater Systems on this property?
 () YES () NO Is any wastewater going to be generated on the site other than domestic sewage?
 () YES () NO Is the site subject to approval by any other Public Agency?
 () YES () NO Are there any easements or Right of Ways on this property?
 () YES () NO Does the site contain any existing water, cable, phone or underground electric lines?

If yes please call No Cuts at 800-632-4949 to locate the lines. This is a free service.

I Have Read This Application And Certify That The Information Provided Herein Is True, Complete And Correct. Authorized County And State Officials Are Granted Right Of Entry To Conduct Necessary Inspections To Determine Compliance With Applicable Laws And Rules. I Understand That I Am Solely Responsible For The Proper Identification And Labeling Of All Property Lines And Corners And Making The Site Accessible So That A Complete Site Evaluation Can Be Performed.

[Signature]
PROPERTY OWNERS OR OWNERS LEGAL REPRESENTATIVE SIGNATURE (REQUIRED)

10-21-10
DATE