

Set:
 Property ID:
 Lot #:
 File #:
 Code:

SOIL/SITE EVALUATION
 for ON-SITE WASTEWATER SYSTEM

Owner: _____ Applicant: _____
 Address: _____ Date Evaluated: _____
 Proposed Facility: _____ Design Flow (.1949): _____ Property Size: _____
 Location of Site: _____ Property Recorded: _____
 Water Supply: Public Individual Well Spring Other
 Evaluation Method: Auger Boring Pit Cut
 Type of Wastewater: Sewage Industrial Process Mixed

P R O F I L E #	.1940 Landscape Position/ Slope %	Horizon Depth (In.)	SOIL MORPHOLOGY .1941		OTHER PROFILE FACTORS				Profile Class & LTAR
			.1941 Structure/ Texture	.1941 Consistence Mineralogy	.1942 Soil Wetness/ Color	.1943 Soil Depth (IN.)	.1936 Sapro Class	.1944 Restr Horiz.	
1	LS 5-10%	0-25"	G S	VF2 NS/HP					
		25-43"	SBK SCL	F2 SS/SP					PS.45
2	LS 2-5%	0-19"	G S	VF2 NS/HP					
		19-30"	SBK SCL	F2 WS/HP	10/2 7/2 @ 25"				PS.5
3	LS 5-7%	0-25"	G S	VF2 NS/HP					
		25-46"	SBK SCL	F2 SS/SP					PS.45

Description	Initial System <input checked="" type="checkbox"/>	Repair System <input checked="" type="checkbox"/>	Other Factors (.1946): Site Classification (.1948): PS Evaluated By: DT Others Present: —
Available Space (.1945)			
System Type(s)	25% QED	PUMP TO 25% Q	
Site LTAR	.45	.45	

COMMENTS: _____

LANDSCAPE POSITIONS	GROUP	TEXTURES	.1955 LTAR	CONSISTENCE MOIST	WET
R-RIDGE	I	S-SAND	1.2 - 0.8	VFR-VERY FRIABLE	NS-NON-STICKY
S-SHOULDER SLOPE		LS-LOAMY SAND		FR-FRIABLE	SS-SLIGHTLY STICKY
L-LINEAR SLOPE	II	SL-SANDY LOAM	0.8 - 0.6	FI-FIRM	S-STICKY
FS-FOOT SLOPE		L-LOAM		VFI-VERY FIRM	VS-VERY STICKY
N-NOSE SLOPE	III	SI-SILT	0.6 - 0.3	EFI-EXTREMELY FIRM	NP-NON-PLASTIC
H-HEAD SLOPE		SIL-SILT LOAM			SP-SLIGHTLY STICKY
CC-CONCLAVE SLOPE		CL-CLAY LOAM			P-PLASTIC
CV-CONVEX SLOPE		SCL-SANDY CLAY LOAM			VP-VERY PLASTIC
T-TERRACE	IV	SIC-SILTY CLAY	0.4 - 0.1		
FP-FLOOD PLAN		C-CLAY			
		SC-SANDY CLAY			

STRUCTURE

- SG-SINGLE GRAIN
- M-MASSIVE
- CR-CRUMB
- GR-GRANULAR
- SEK-SUBANGULAR BLOCKY
- ABK-ANGULAR BLOCKY
- PL-PLATY
- PR-PRISMATIC

MINERALOGY

- SLIGHTLY EXPANSIVE
- EXPANSIVE

Show profile locations and other site features (dimensions, references or benchmark, and North)

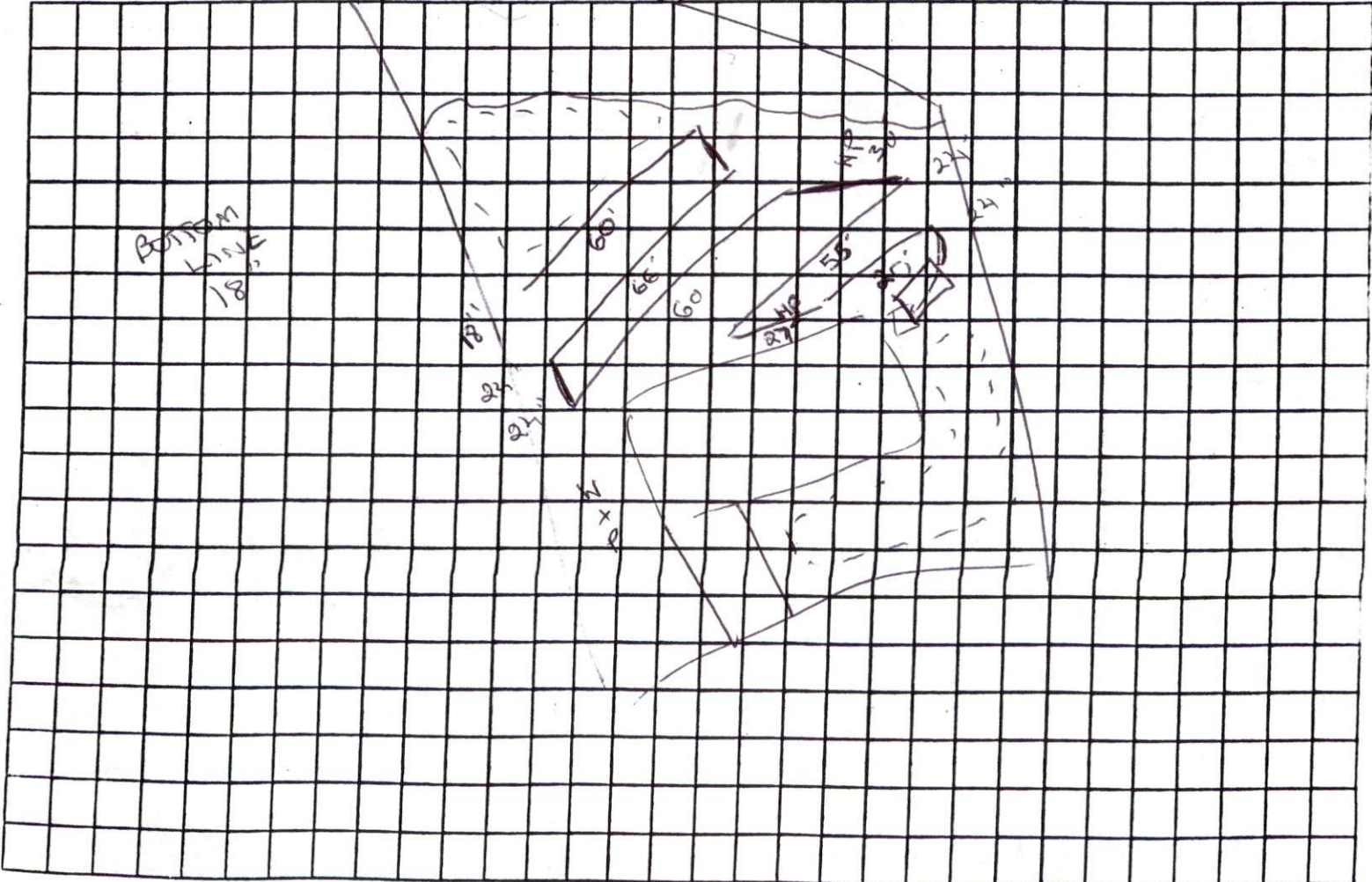

210
60
270
20
55
60
66

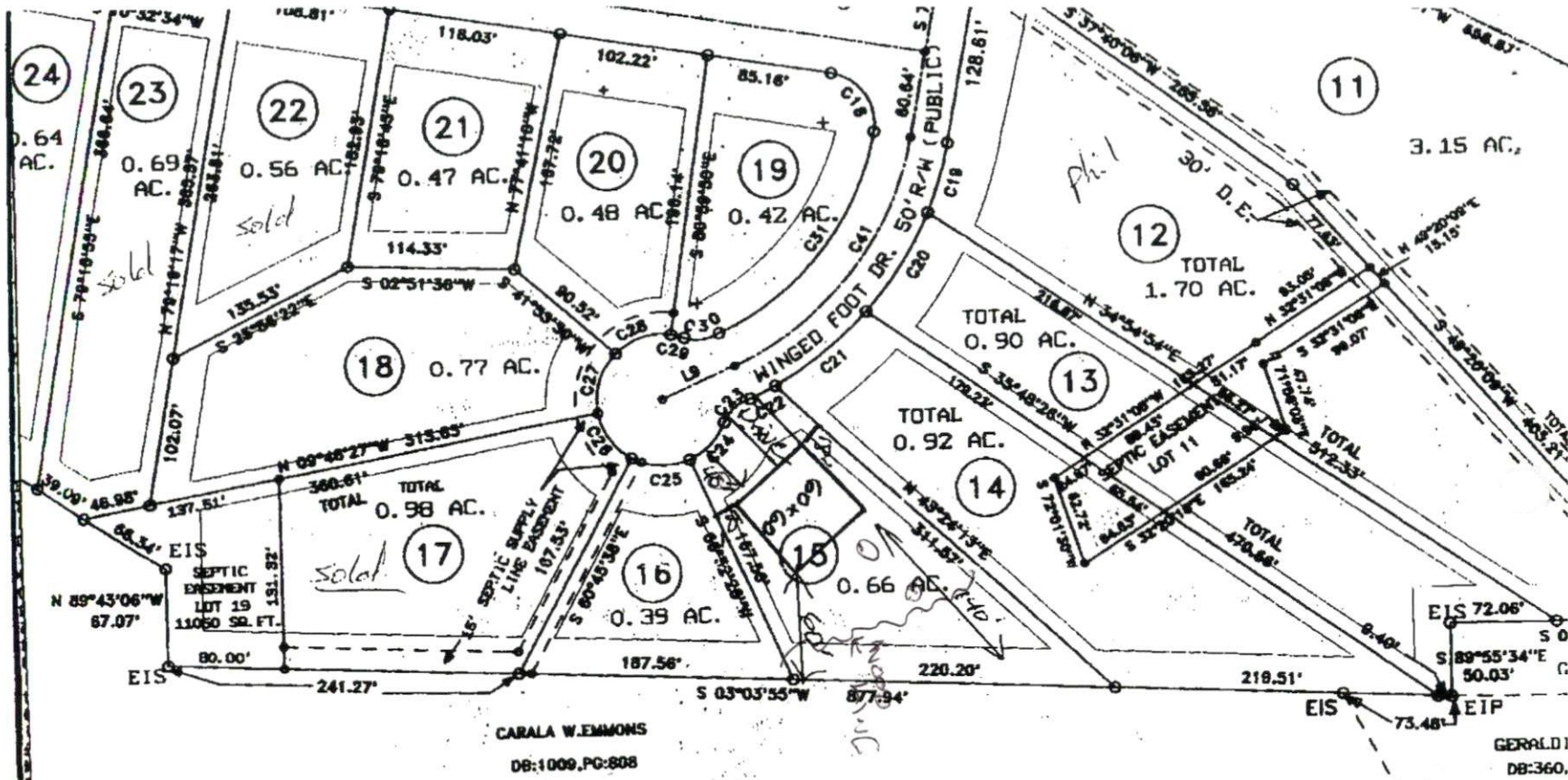

REVISION MAP NO. 2008-737 (SEE NOTE)

SURVEY FOR:
WALNUT GROVE SUBDIVISION
 LOT RECOMBINATION -- LOTS 34, 35 & 36

BENNETT SUR
 1662 CLARK RD., LIL
 (910) 893-5252

TOWNSHIP	ANDERSON CREEK	COUNTY	HARNETT	60' 0" 120'	SURVEY DRAWN
STATE	NORTH CAROLINA	DATE	JANUARY 28, 2009	SCALE: 1" = 120'	
ZONE	RA-20R	WATERSHED DISTRICT	N/A	TAX PARCEL ID#	SEE REFERENCE
				CHECKED & CLOSURE BY:	

map # 208

SITE PLAN APPROVAL

DISTRICT RA20R USE SEAD

#BEDROOMS 4

9-14-10
 Zoning Administrator