

**SOIL/SITE EVALUATION
 for ON-SITE WASTEWATER SYSTEM**

Owner: Applicant:
 Address: Date Evaluated:
 Proposed Facility: Design Flow (.1949):
 Location of Site: Property Recorded: Property Size:
 Water Supply: Public Individual Well Spring Other
 Evaluation Method: Auger Boring Pit Cut
 Type of Wastewater: Sewage Industrial Process Mixed

P R O F I L E #	.1940 Landscape Position/ Slope %	Horizon Depth (In.)	SOIL MORPHOLOGY .1941		OTHER PROFILE FACTORS				Profile Class & LTAR
			.1941 Structure/ Texture	.1941 Consistence Mineralogy	.1942 Soil Wetness/ Color	.1943 Soil Depth (IN.)	.1956 Sapre Class	.1944 Restr Horiz	
		0-3	G SL	VFA NS/NC					
		3-33	SBK S,CL	FR SS/SB					
		33-48	SBK CL	FR SS/SB					PS.4
		0-6"	G SL	VFA NS/NC					
		6-40"	SBK C	FR SS/SB					PS.4
		HARD 40" ROCK							
		0-3	G SL	VFA NS/NC					
		3-38	SBK C	FR SS/SB					
		38-48	SBK SCL	FR SS/SB					PS.4
		0-6"	G SL	VFA NS/NC					
		6-12"	SBK C	FR SS/SB					
		12-48	SBK SCL	FR SS/SB					PS.4

Description	Initial System	Repair System	Other Factors (.1946): Site Classification (.1948): PS Evaluated By: OT Others Present: -
Available Space (.1943)	✓	✓	
System Type(s)	25%	25%	
Site LTAR	4	4	

1x250' @ 24'-30" NO SMEARING IN DITCHES!

FOUNDATION DRAINS NOT ALLOWED

DIVISION DRIVE

BM

14

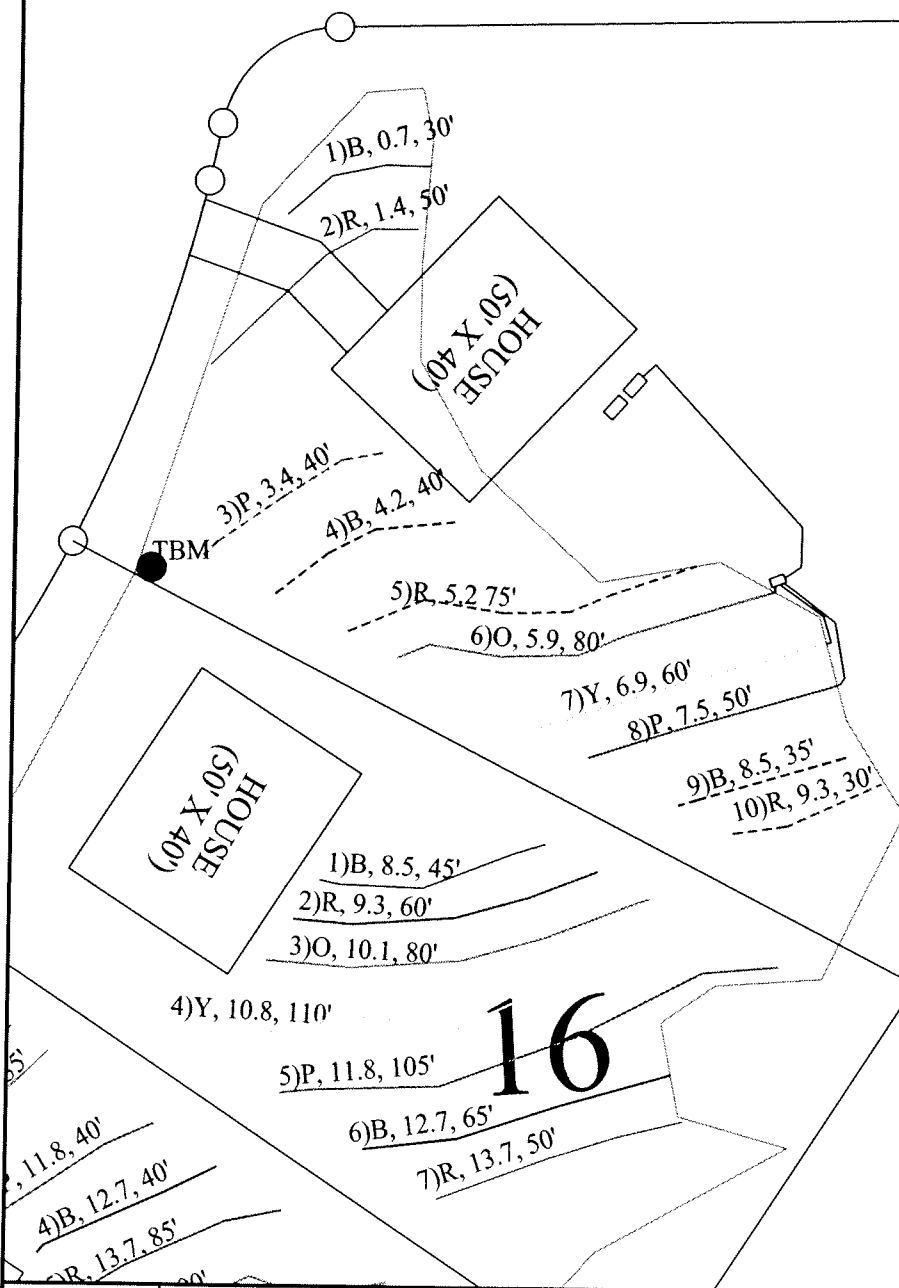

	SYSTEM LINE
	REPAIR LINE
	UNUSED LINE

PROJECT NO. 11,118.S2	SCALE 1" = 40'	SHEET TITLE: SEPTIC SYSTEM LAYOUT
PROJECT MGR. DS	FIELD WORK DS, LS	PROJECT NAME: HIGHWAY 210 DEVELOPMENT, LLC - GWEN OAKS LOT 14 - HARNETT COUNTY, NORTH CAROLINA MARCH, 2009
DRAWN BY DS		
I:\SEC\SECFILES\11118.S2\LOT 14.dwg		



Soil & Environmental Consultants, PA
 11010 Raven Ridge Road • Raleigh, North Carolina 27614 • Phone: (919) 846-3900 • Fax: (919) 846-9487
 www.SandEC.com