

(Will be all when well is uncovered)

See 0.5-24973

# Harnett County Department of Public Health

## Well Abandonment Permit Application

### APPLICANT INFORMATION

Bim Builders LLC / Danny Pollard (919) 524-5852  
Applicant/Owner Phone Number

6187 NC 27E Coats NC 27521  
Street Address, City, State, Zip Code

### PROPERTY INFORMATION

Street Address \_\_\_\_\_ Subdivision/Lot # \_\_\_\_\_

Parcel # 070680 0132 PIN # 0680-99-684400

#### Directions to the Site

421 highway to highway 27 toward Coats left on Bill Avery Rd go 2 miles to site on right

Brief description of the well location (ex. front yard, behind out building, front yard, etc.)  
Back yard in center area of house

\*Please include a Site Plan of your property showing the location of the well. If the well is underground, it must be uncovered prior to the department's site visit.

#### Please Complete the Following Information:

Date Well Was Constructed 45 years ago  
Above Ground  or Below Ground   
Well Type: Drilled  Bored  Hand dug

Grouted: Yes  No   
Total Depth of Well ?  
Diameter 24" inches

I have thoroughly read and completed this Application and certify that the information provided herein is true, complete and correct to the best of my knowledge and is given in good faith. Representatives of the Harnett County Health Department and State Officials are granted right of entry to conduct necessary inspections to determine compliance with applicable rules.

I understand that I am solely responsible for the proper identification and labeling of all property lines, underground utility lines, and making the site accessible so that a well can be properly constructed according to the permit.

Danny Pollard 8-24-10  
Property Owner's or Owner's Legal Representative Signature Required Date

If you have any questions please contact Environmental Health Division at 910-893-7547

SITE PLAN APPROVAL  
 DISTRICT BA30 USE SED  
 #BEDROOMS 3  
 Date 8-7-10  
 Zoning Administrator [Signature]

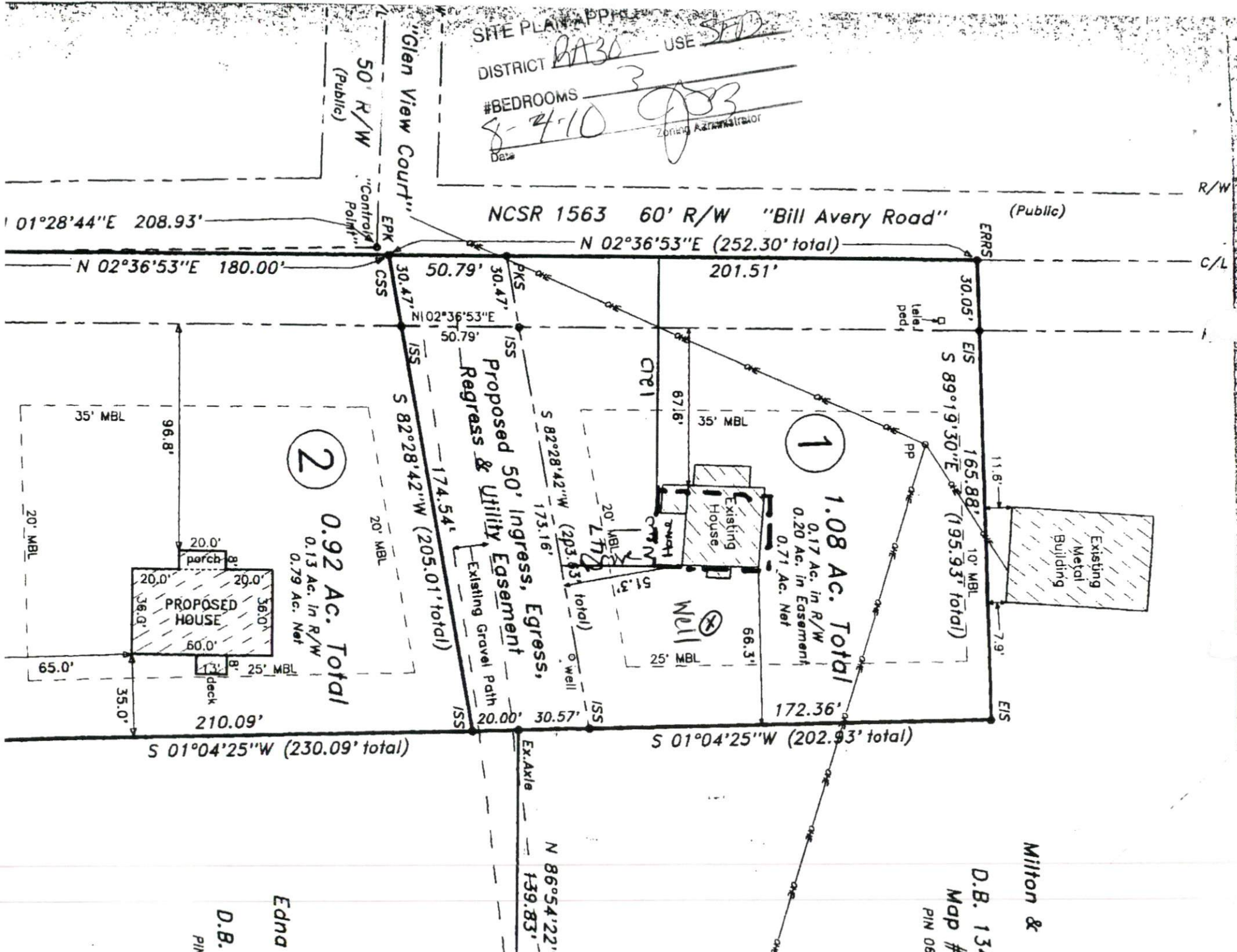

Milton &  
 D.B. 134  
 Map #  
 PIN 068

Edna  
 D.B.  
 PIN

N 86°54'22"W  
 139.83'