

COMMENTS: _____

| LANDSCAPE POSITIONS | GROUP | TEXTURES | 1955 LTAR | CONSISTENCE MOIST | WET |
|---------------------|-------|-------------------------|-----------|--------------------------------|--------------------------------------|
| R-RIDGE | I | S-SAND | 1.2 - 0.8 | VFR-VERY FRIABLE FR-FRIABLE | NS-NON-STICKY SS-SLIGHTLY STICKY |
| S-SHOULDER SLOPE | | LS-LOAMY SAND | | | |
| L-LINEAR SLOPE | II | SL-SANDY LOAM | 0.8 - 0.6 | FI-FIRM VFI-VERY FIRM | S-STICKY VS-VERY STICKY |
| FS-FOOT SLOPE | | L-LOAM | | | |
| N-NOSE SLOPE | III | SI-SILT | 0.6 - 0.3 | EFI-EXTREMELY FIRM | NP-NON-PLASTIC SP-SLIGHTLY STICKY |
| H-HEAD SLOPE | | SIL-SILT LOAM | | | |
| CC-CONCLAVE SLOPE | | CL-CLAY LOAM | | | |
| CV-CONVEX SLOPE | | SCL-SANDY CLAY LOAM | | | |
| T-TERRACE | IV | SIC-SILTY CLAY | 0.4 - 0.1 | | |
| FP-FLOOD PLAN | | C-CLAY SC-SANDY CLAY | | | |

STRUCTURE

- SG-SINGLE GRAIN
- M-MASSIVE
- CR-CRUMB
- GR-GRANULAR
- SBK-SUBANGULAR BLOCKY
- ABK-ANGULAR BLOCKY
- PL-PLATY
- PR-PRISMATIC

MINERALOGY

- SLIGHTLY EXPANSIVE
- EXPANSIVE

Show profile locations and other site features (dimensions, references or benchmark, and North)

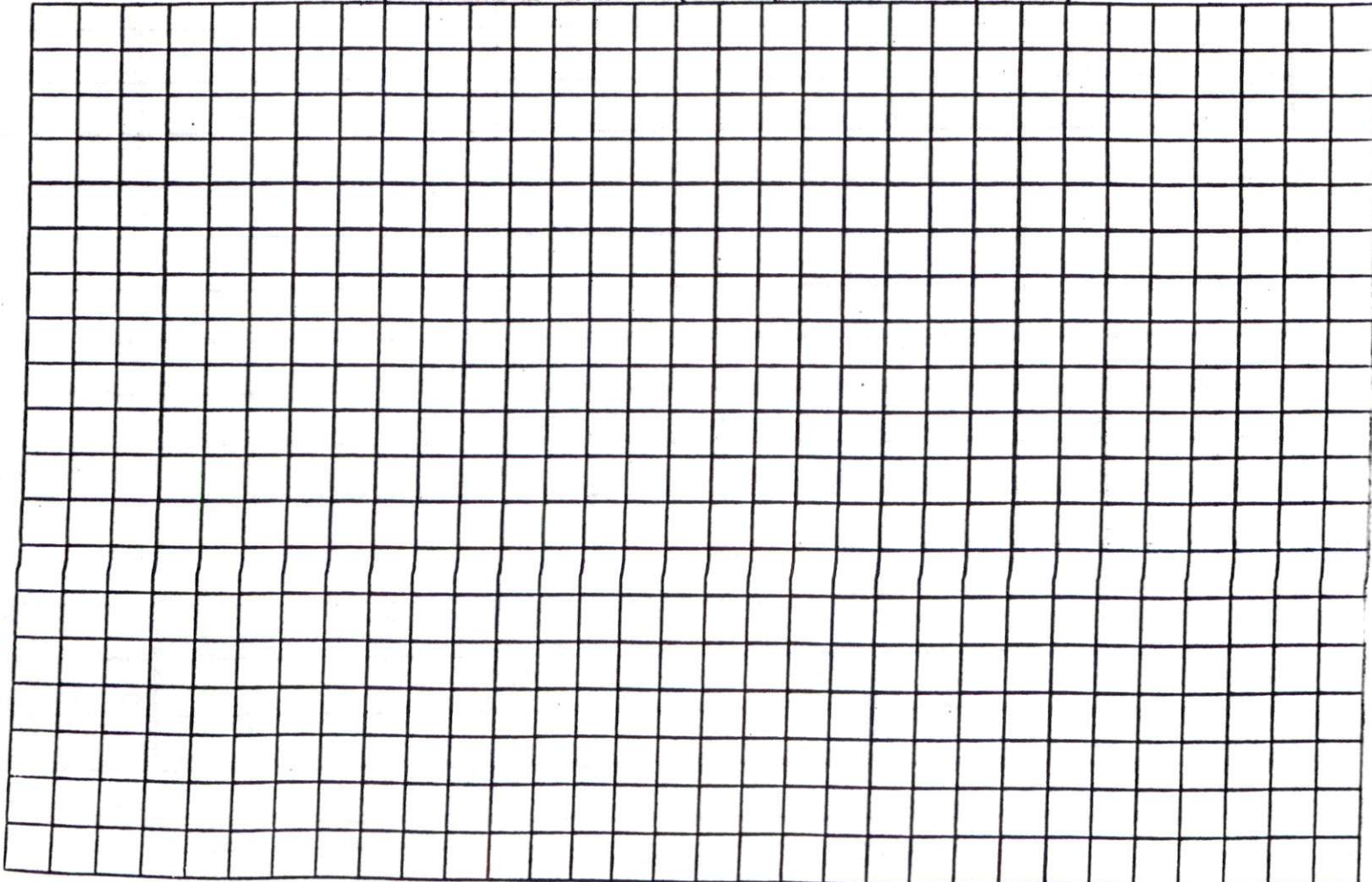

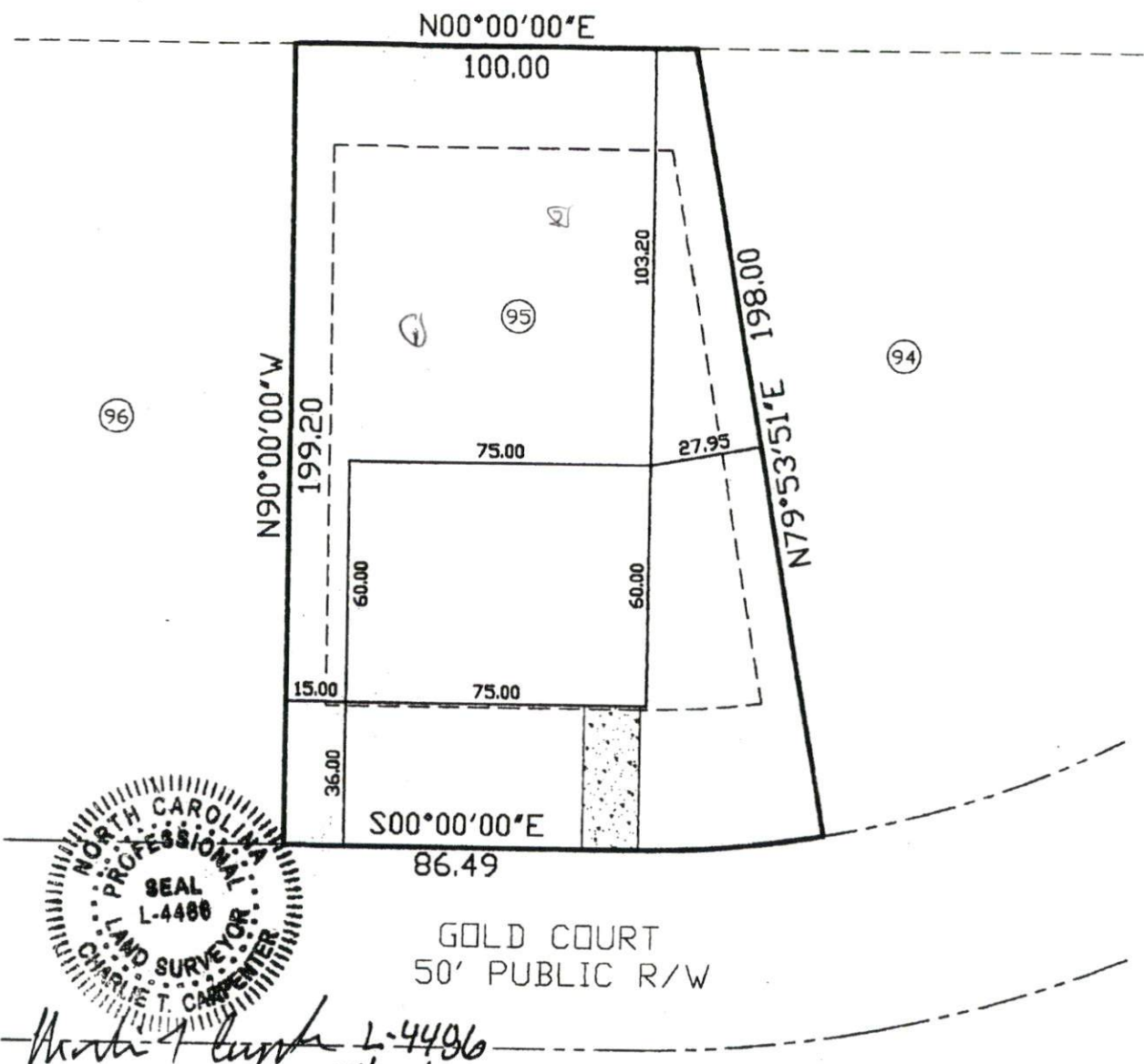

*Charlie T. Carpenter L-4486
7/27/10*

THIS MAP WAS PREPARED FROM RECORDED DATA, AS NOTED, AND FROM OTHER SOURCES PROVIDED BY THE OWNER. THIS IS A PRELIMINARY SITE PLAN, INTENDED FOR PLANNING USE ONLY, AND IN NO WAY REPRESENTS A SURVEY MADE BY THIS COMPANY. THIS MAP IS NOT INTENDED FOR RECORDATION, CONVEYANCES, OR SALES.

| | |
|--|---|
|  <p>Charlie T. Carpenter, P.L.S. Professional Land Surveyor 1940 Juniper Church Road Four Oaks, NC 27524 (919) 963-2909 (919) 320-5281</p> | <p>PRELIMINARY SITE PLAN FOR: WYNN CONSTRUCTION</p> |
| | <p>PIN 9597-34-0575.000 PARCEL ID 039576 0088 99 LOT 95 TINGEN POINTE S/D PB20010 PG43-44 7/23/10 1"=40'</p> <p style="text-align: right;">GOLD COURT BROADWAY, NC 27505</p> |