

Set:  
 Property ID:  
 Lot #:  
 File #:  
 Code:

**SOIL/SITE EVALUATION**  
 for ON-SITE WASTEWATER SYSTEM

Owner:                      Applicant:  
 Address:                      Date Evaluated:  
 Proposed Facility: 3 bedroom      Design Flow (.1949): 360 gpd  
 Location of Site:                      Property Recorded:  
 Water Supply:                       Public       Individual       Well       Spring       Other  
 Evaluation Method:                       Auger Boring       Pit       Cut  
 Type of Wastewater:                       Sewage       Industrial Process       Mixed

P R O F I L E #	.1940 Landscape Position/ Slope %	Horizon Depth (In.)	SOIL MORPHOLOGY .1941		OTHER PROFILE FACTORS				Profile Class & LTAR
			.1941 Structure/ Texture	.1941 Consistence Mineralogy	.1942 Soil Wetness/ Color	.1943 Soil Depth (IN.)	.1956 Sapro Class	.1944 Restr Horiz	
			1	LS 25%	0-30 20-40"	G LS	vf n ns) np		
			SBX SCL	fn ss) sp					PS-21
2		0-20 20-40"	G 2S	vf n ns) np					PS-A

Description	Initial System	Repair System	Other Factors (.1946): Site Classification (.1948): Evaluated By: Others Present:
Available Space (.1943)	<input checked="" type="checkbox"/>	<input checked="" type="checkbox"/>	
System Type(s)	DUPR 256	PUMP 2570	
Site LTAR	11	11	

COMMENTS: \_\_\_\_\_

LANDSCAPE POSITIONS	GROUP	TEXTURES	1955 LTAR	CONSISTENCE MOIST	WET
R-RIDGE	I	S-SAND	1.2 - 0.8	VFR-VERY FRIABLE	NS-NON-STICKY
S-SHOULDER SLOPE		LS-LOAMY SAND		FR-FRIABLE	SS-SLIGHTLY STICKY
L-LINEAR SLOPE	II	SL-SANDY LOAM	0.8 - 0.6	FI-FIRM	S-STICKY
FS-FOOT SLOPE		L-LOAM		VFI-VERY FIRM	VS-VERY STICKY
N-NOSE SLOPE	III	SI-SILT	0.6 - 0.3	EFI-EXTREMELY FIRM	NP-NON-PLASTIC
H-HEAD SLOPE		SIL-SILT LOAM			SP-SLIGHTLY STICKY
CC-CONCLAVE SLOPE		CL-CLAY LOAM			P-PLASTIC
CV-CONVEX SLOPE		SCL-SANDY CLAY LOAM			VP-VERY PLASTIC
T-TERRACE	IV	SIC-SILTY CLAY	0.4 - 0.1		
FP-FLOOD PLAN		C-CLAY			
		SC-SANDY CLAY			

STRUCTURE

- SG-SINGLE GRAIN
- M-MASSIVE
- CR-CRUMB
- GR-GRANULAR
- SBK-SUBANGULAR BLOCKY
- ABK-ANGULAR BLOCKY
- PL-PLATY
- PR-PRISMATIC

MINERALOGY

- SLIGHTLY EXPANSIVE
- EXPANSIVE

Show profile locations and other site features (dimensions, references or benchmark, and North)

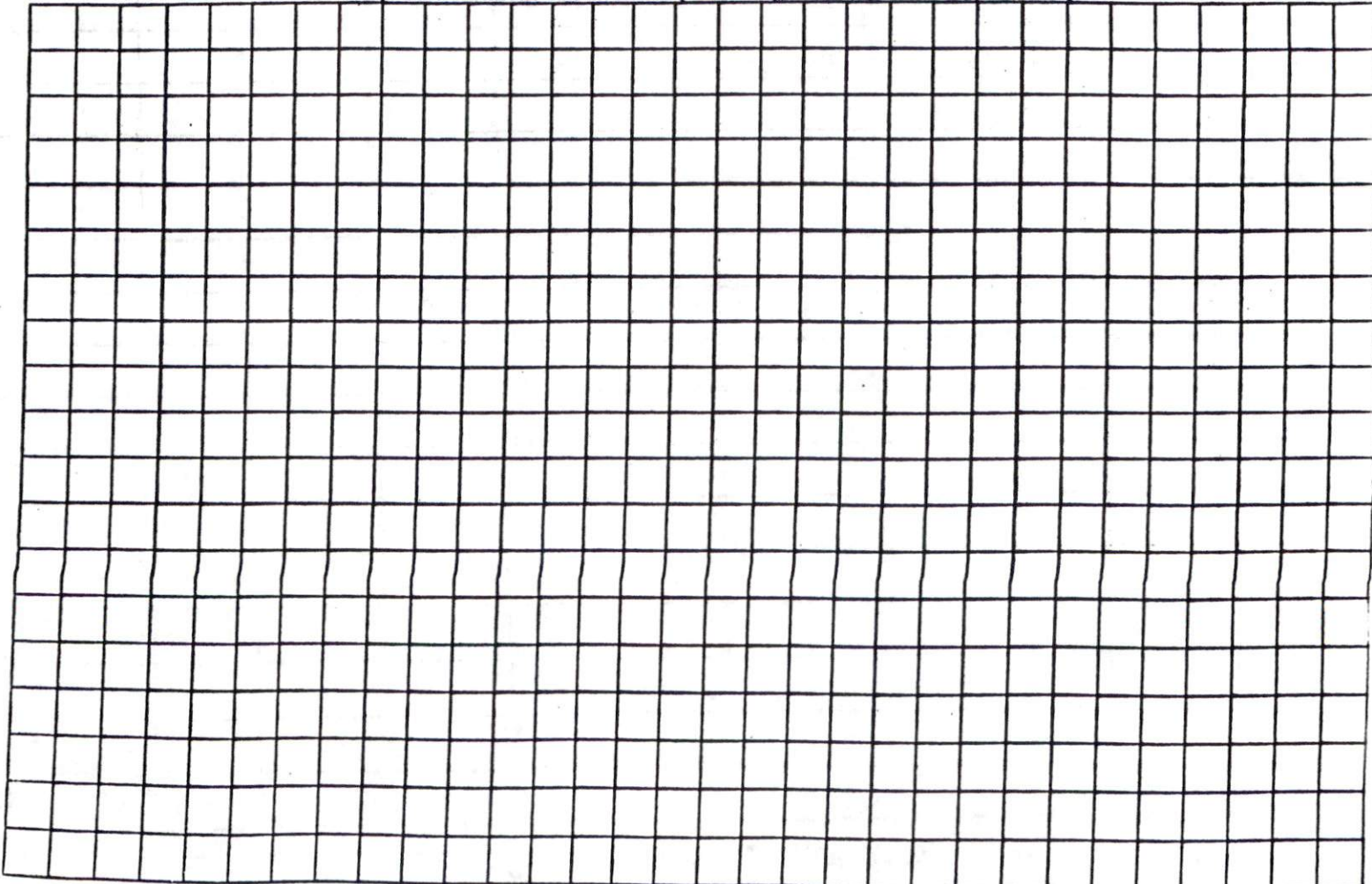



**SOIL/SITE EVALUATION**  
 for ON-SITE WASTEWATER SYSTEM

Owner:                      Applicant:  
 Address:                      Date Evaluated:  
 Proposed Facility: 3 bedroom      Design Flow (.1949): 360 gpd  
 Location of Site:                      Property Recorded:  
 Water Supply:                       Public       Individual       Well       Spring       Other  
 Evaluation Method:                       Auger Boring       Pit       Cut  
 Type of Wastewater:                       Sewage       Industrial Process       Mixed

P R O F I L E #	.1940 Landscape Position/ Slope %	Horizon Depth (in.)	SOIL MORPHOLOGY .1941		OTHER PROFILE FACTORS				Profile Class & LTAR
			.1941 Structure/ Texture	.1941 Consistence Mineralogy	.1943 Soil Wetness/ Color	.1943 Soil Depth (IN.)	.1956 Sapro Class	.1944 Restr Horia	
1	25% 25%	0-30	G LS	vf n3/np					
		20-40"	SBK SCL	fn ss/SP					PS-21
2		0-20"	G LS	vf n3/np					
		20-40"	SBK SCL	fn ss/SP					PS-A
3			SBK L	fn s/xp	BLACK @ 0"				US
4		0-36"	G S	vf n3/np					
		36-42"	SBK SCL	fn ss/SP					PS-22

3125' 3"  
 For  
 18.24"

Description	Initial System	Repair System	Other Factors (.1946): Site Classification (.1948): Evaluated By: Others Present:
Available Space (.1943)	✓	✓	
System Type(s)	0.008 25/6	0.008 25/10	
Site LTAR	1.1	1.1	

1 x 205' @ 18.24"  
 8 vmp

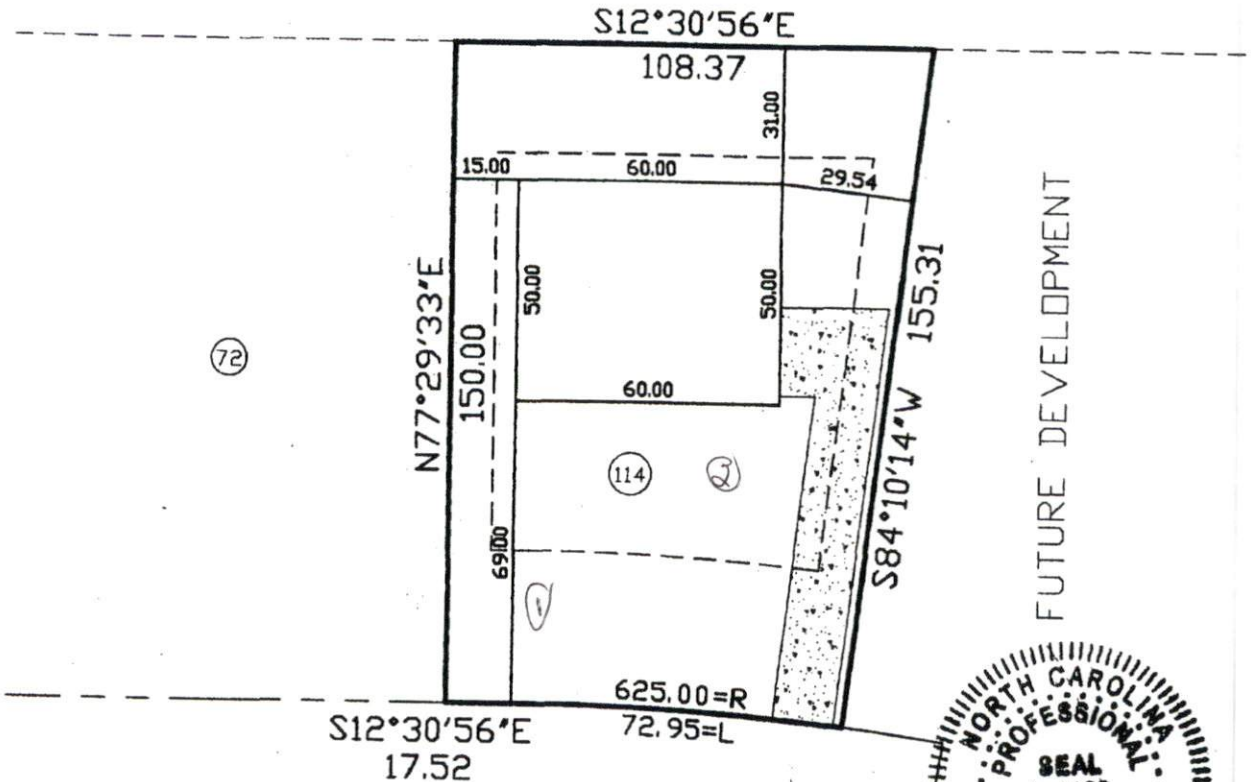

FUTURE DEVELOPMENT

□ MAHA DRIVE  
50' PUBLIC R/W



*Charlie T. Carpenter* L-4488  
7/27/10

THIS MAP WAS PREPARED FROM RECORDED DATA, AS NOTED, AND FROM OTHER SOURCES PROVIDED BY THE OWNER. THIS IS A PRELIMINARY SITE PLAN, INTENDED FOR PLANNING USE ONLY AND IN NO WAY REPRESENTS A SURVEY MADE BY THIS COMPANY. THIS MAP IS NOT INTENDED FOR RECORDATION, CONVEYANCES, OR SALES.

**Charlie T. Carpenter, P.L.S.**  
Professional Land Surveyor  
1940 Juniper Church Road  
Four Oaks, NC 27524  
(919) 963-2909  
(919) 320-5281

PRELIMINARY SITE PLAN FOR:  
**WYNN CONSTRUCTION**

PIN 9597-33-9701.000  
PARCEL ID 039576 0088 18  
LOT 114 TINGEN POINTE S/D  
PB2010 PG43-44  
7/23/10  
1"=40'

□ MAHA DRIVE  
BROADWAY, NC 27505



GOLD COURT  
50' PUBLIC R/W

113

71

116

117

118

114

OMAHA DRIVE  
50' PUBLIC R/W

L=164.68'  
R=625.00



N77°29'33"E

150.00

S12°30'56"E  
17.52

S12°30'56"E  
108.37

70.00

60.00

54.87

37.00

60.00

60.00

60.00

S08°58'52"E  
106.16

91.81

N02°34'51"E  
108.50

N57°23'37"E  
205.81

FUTURE  
DEVELOPMENT



*Charlie T. Carpenter* L-4486  
3/7/13

THIS MAP WAS PREPARED FROM RECORDED DATA, AS NOTED, AND FROM OTHER SOURCES PROVIDED BY THE OWNER. THIS IS A PRELIMINARY SITE PLAN, INTENDED FOR PLANNING USE ONLY AND IN NO WAY REPRESENTS A SURVEY MADE BY THIS COMPANY. THIS MAP IS NOT INTENDED FOR RECORDATION, CONVEYANCES, OR SALES.

Charlie T. Carpenter, P.L.S.



Professional Land Surveyor

1940 Juniper Church Road

Four Oaks, NC 27524

(919) 320-5281

plschuck30@yahoo.com

PRELIMINARY SITE PLAN FOR:

WYNN CONSTRUCTION

PIN 9597-33-9701.000  
PARCEL ID 039576 0088 18  
LOT 114 TINGEN POINTE S/D  
PB2010 PG43-44  
3/06/13  
1"=50'

OMAHA DRIVE  
BROADWAY, NC 27505