



COMMENTS: \_\_\_\_\_

<u>LANDSCAPE POSITIONS</u>	<u>GROUP</u>	<u>TEXTURES</u>	<u>1955 LTAR</u>	<u>CONSISTENCE MOIST</u>	<u>WBT</u>
R-RIDGE S-SHOULDER SLOPE L-LINEAR SLOPE FS-FOOT SLOPE N-NOSE SLOPE H-HEAD SLOPE CC-CONCLAVE SLOPE CV-CONVEX SLOPE T-TERRACE FP-FLOOD PLAN	I	S-SAND LS-LOAMY SAND	1.2 - 0.8	VFR-VERY FRIABLE FR-FRIABLE	NS-NON-STICKY SS-SLIGHTLY STICKY
	II	SL-SANDY LOAM L-LOAM	0.8 - 0.6	FI-FIRM VFI-VERY FIRM EFI-EXTREMELY FIRM	S-STICKY VS-VERY STICKY NP-NON-PLASTIC SP-SLIGHTLY STICKY P-PLASTIC VP-VERY PLASTIC
	III	SI-SILT SIL-SILT LOAM CL-CLAY LOAM SCL-SANDY CLAY LOAM	0.6 - 0.3		
	IV	SIC-SILTY CLAY C-CLAY SC-SANDY CLAY	0.4 - 0.1		

STRUCTURE  
 SQ-SINGLE GRAIN  
 M-MASSIVE  
 CR-CRUMB  
 GR-GRANULAR  
 SBK-SUBANGULAR BLOCKY  
 ABK-ANGULAR BLOCKY  
 PL-PLATY  
 PR-PRISMATIC

MINERALOGY  
 SLIGHTLY EXPANSIVE  
 EXPANSIVE

Show profile locations and other site features (dimensions, references or benchmark, and North)

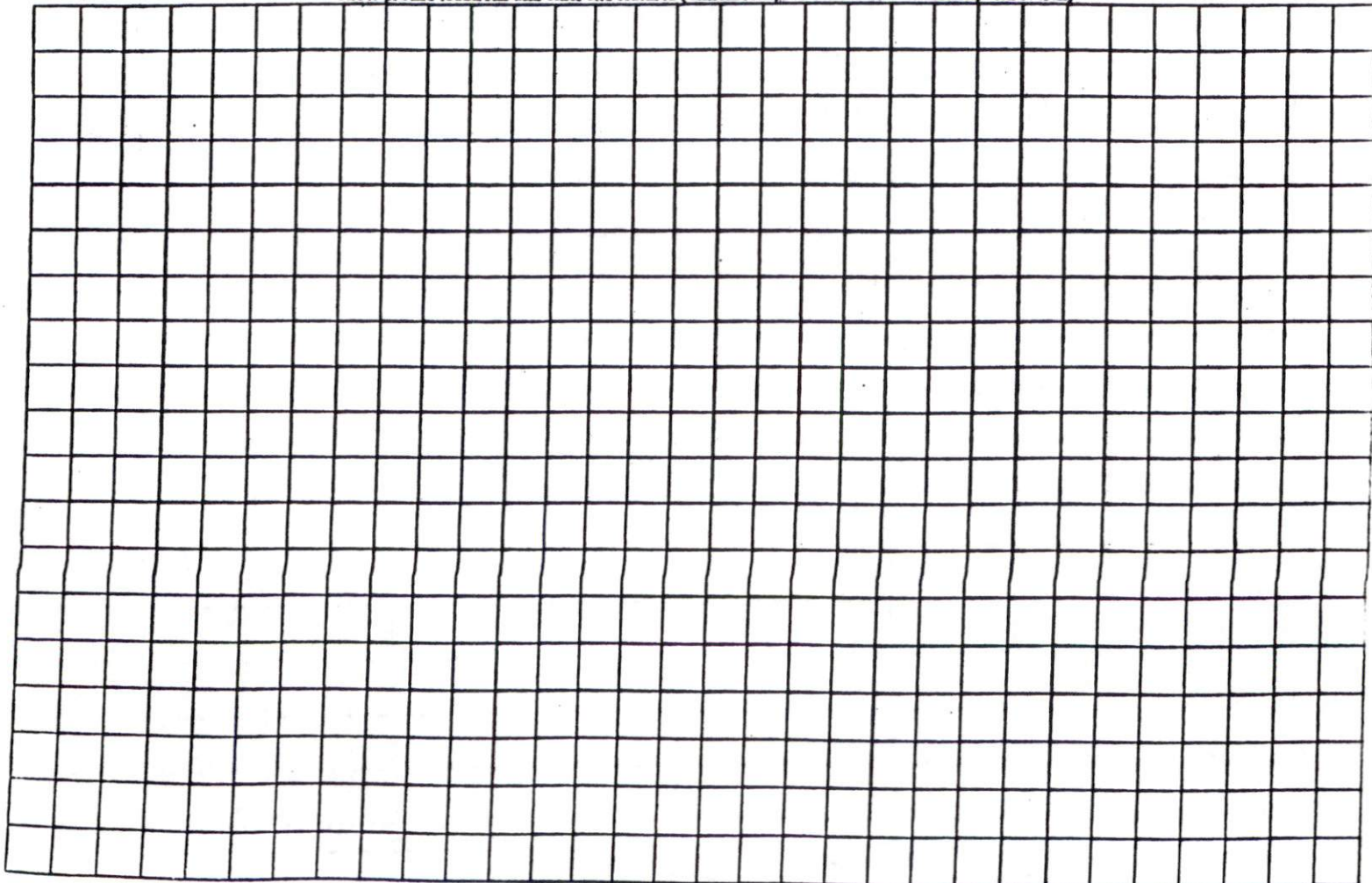

SOUTHEASTERN SOIL & ENVIRONMENTAL ASSOC, INC.

PROPOSED SUBSURFACE WASTE DISPOSAL SYSTEM DETAIL SHEET

SUBDIVISION Tingen Pt 2

LOT 92

INITIAL SYSTEM Approved 25% reduction

REPAIR Approved 25% reduction

DISTRIBUTION D-box

DISTRIBUTION D-box

BENCHMARK 100.0

LOCATION rear corner 91/92

NO. BEDROOMS 3

proposed CTAR = 0.4 gal/H/L

<u>LINE</u>	<u>FLAG COLOR</u>	<u>ELEVATION</u>	<u>ACTUAL LENGTH</u>
1	B	100.0	57'
2	W	99.87	57'
3	O	99.87	57'
4	B	99.42	57'
5	W	<del>99.42</del>	228'
5	B	97.84	118'
6	W	97.00	112'
			226'

Initial

BY M SAICER

DATE 06/07/2010

INSTALL AT 18"

\* DO NOT REMOVE SOIL DURING  
CLEANING. (HAND CLEAN IF NEC)

typ Profile  
0-16 LS (VT, WT)  
16-36 SOL (F, 10K)  
GT > 32"

TINGEN POINTE  
PHASE 2

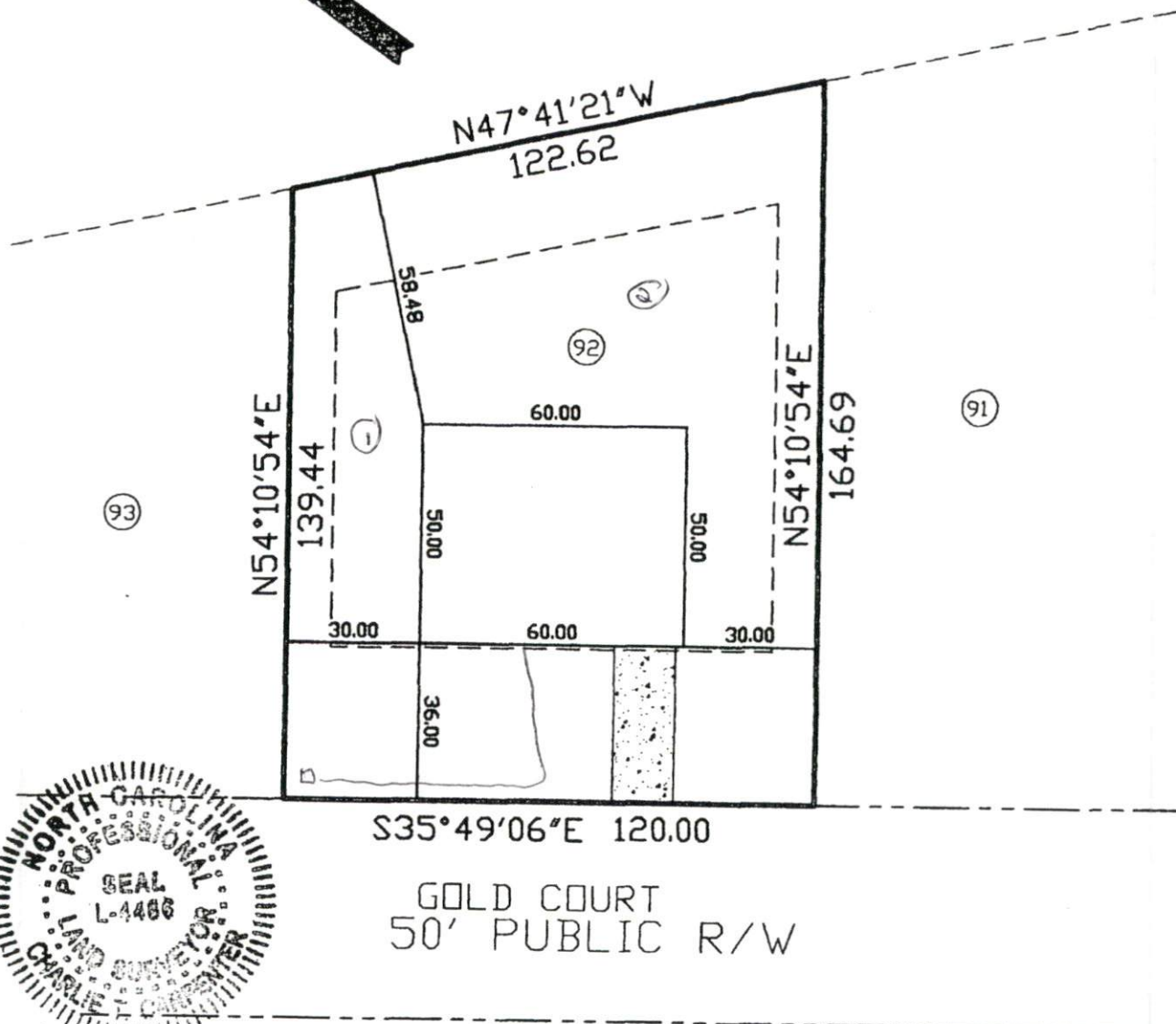

S35°49'06"E 120.00  
GOLD COURT  
50' PUBLIC R/W

*Charlie T. Carpenter* L-4486  
6/30/10

THIS MAP WAS PREPARED FROM RECORDED DATA, AS NOTED, AND FROM OTHER SOURCES PROVIDED BY THE OWNER. THIS IS A PRELIMINARY SITE PLAN, INTENDED FOR PLANNING USE ONLY AND IN NO WAY REPRESENTS A SURVEY MADE BY THIS COMPANY. THIS MAP IS NOT INTENDED FOR RECORDATION, CONVEYANCES, OR SALES.

**Charlie T. Carpenter, P.L.S.**  
Professional Land Surveyor  
1940 Juniper Church Road  
Four Oaks, NC 27524  
(919) 963-2909  
(919) 320-5281

PRELIMINARY SITE PLAN FOR:  
**WYNN CONSTRUCTION**

PIN 9597-34-2260.000  
PARCEL ID 039576 0088 96  
LOT 92 TINGEN POINTE S/D  
PB20010 PG43-44  
6/29/10  
1"=40'

138 GOLD COURT  
BROADWAY, NC 27505

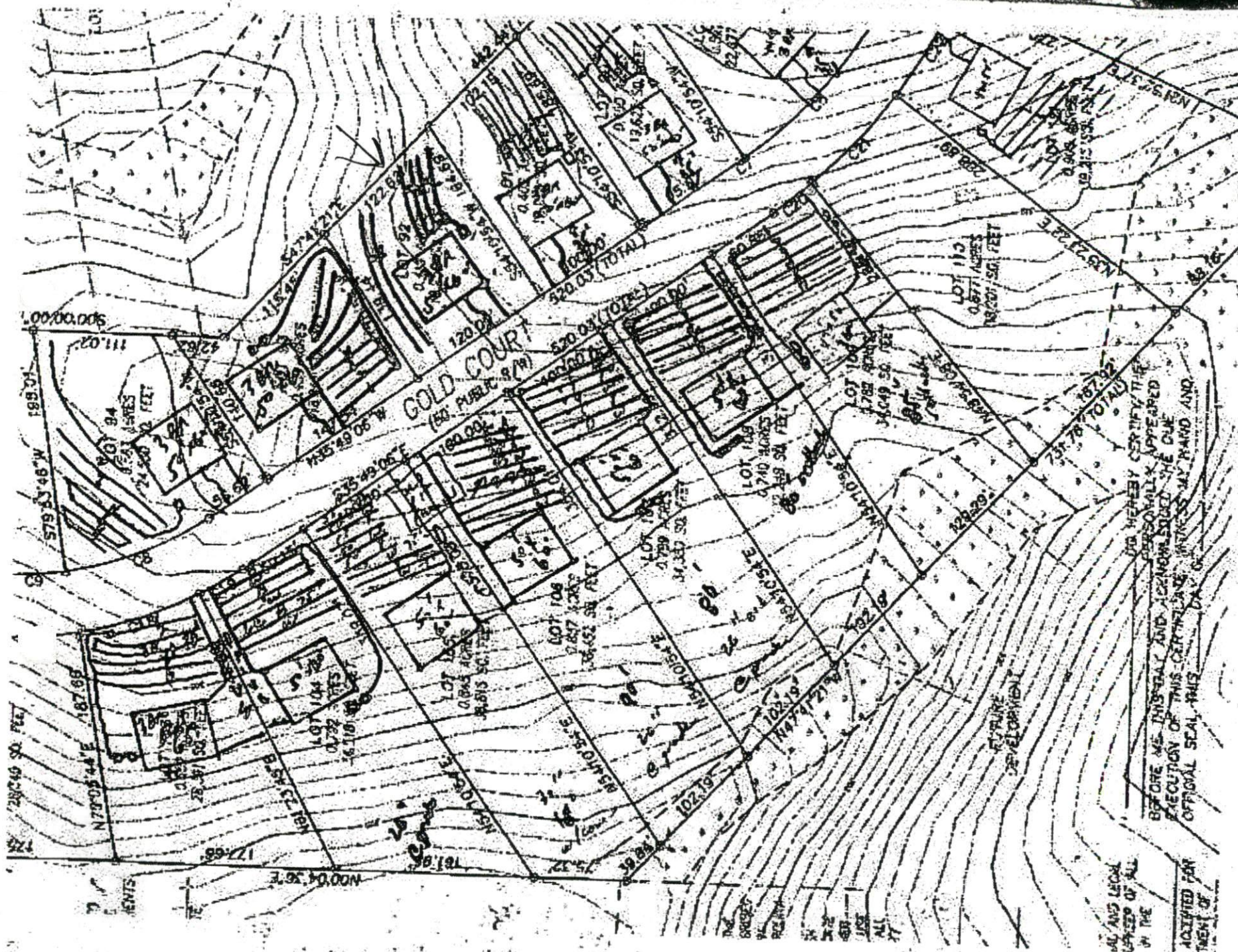

I DO HEREBY CERTIFY THAT  
 BEFORE ME IN PERSON AND PERSONALLY APPEARED THE  
 EXECUTION OF THIS CERTIFICATE, WITNESS MY HAND AND  
 OFFICIAL SEAL, THIS DAY OF

ALL AND LEGAL  
 COPIES OF ALL  
 IN THE  
 ACCIATED FOR  
 TMENT OF

FUTURE  
 DEVELOPMENT