

ADDRESS : 26 ALBERT CT  
CONTRACTOR : WYNN CONSTRUCTION, INC.  
OWNER : WYNN CONSTRUCTION  
PARCEL : 03-9586- - -0024- -54-  
APPL NUMBER: 10-50024732 CP NEW RESIDENTIAL (SFD)  
DIRECTIONS : T/S: 06/30/2010 01:28 PM RDCONTE ---  
26 ALBERT COURT / CAMERON PINES #16  
TAKE 27W, T/L ON BUFFALO LAKES RD. GO  
APPROX 1/4MI, T/L INTO SUBDIVISION  
\*\*\*PWR CO: CEMC\*\*\*

SUBDIV: CAMERON PINES 19 LOTS  
PHONE : (919) 528-1347  
PHONE : (919) 539-2077

STRUCTURE: 000 000 50X50 CRAWL 3BD/3BA W/GAR & DECK

FLOOD ZONE : FLOOD ZONE X  
# BEDROOMS : 3.00  
SEPTIC - EXISTING? : NEW TANK

PROPOSED USE : SFD  
WATER SUPPLY : COUNTY

PERMIT: CPSF 00 CP \* SFD

TYP/SQ	REQUESTED COMPLETED	INSP RESULT	DESCRIPTION RESULTS/COMMENTS
B101 01	9/01/10 <u>9-1-10</u>	TI <u>AP-MR</u>	R*BLDG FOOTING / TEMP SVC POLE VRU #: 001977115

COMMENTS AND NOTES

ADDRESS : 26 ALBERT CT  
CONTRACTOR : WYNN CONSTRUCTION, INC.  
OWNER : WYNN CONSTRUCTION  
PARCEL : 03-9586- - -0024- -54-  
APPL NUMBER: 10-50024732 CP NEW RESIDENTIAL (SFD)  
DIRECTIONS : T/S: 06/30/2010 01:28 PM RDCONTE ---  
26 ALBERT COURT / CAMERON PINES #16  
TAKE 27W, T/L ON BUFFALO LAKES RD. GO  
APPROX 1/4MI, T/L INTO SUBDIVISION  
\*\*\*PWR CO: CEMC\*\*\*

SUBDIV: CAMERON PINES 19 LOTS  
PHONE : (919) 528-1347  
PHONE : (919) 539-2077

STRUCTURE: 000 000 50X50 CRAWL 3BD/3BA W/GAR & DECK

FLOOD ZONE : FLOOD ZONE X  
# BEDROOMS : 3.00

SEPTIC - EXISTING? : NEW TANK

PROPOSED USE : SFD  
WATER SUPPLY : COUNTY

PERMIT: CPSF 00 CP \* SFD

TYP/SQ	REQUESTED COMPLETED	INSP RESULT	DESCRIPTION RESULTS/COMMENTS
B101 01	9/01/10	MR	R*BLDG FOOTING / TEMP SVC POLE VRU #: 001977115
	9/01/10	AP	T/S: 09/01/2010 12:13 PM MREARIC
A814 01	9/03/10	TW	ADDRESS CONFIRMATION TIME: 17:00 VRU #: 001978378
	9/03/10	AP	T/S: 09/03/2010 10:20 AM TWARD 26 ALBERT CT LOT 16 SANFORD 27332
B103 01	9/07/10	TI	T/S: 09/03/2010 10:21 AM TWARD
	<u>9-7-10</u>	<u>AP-MR</u>	R*BLDG FOUND & TEMP SVC POLE VRU #: 001978394

COMMENTS AND NOTES

ADDRESS : 26 ALBERT CT  
CONTRACTOR : WYNN CONSTRUCTION, INC.  
OWNER : WYNN CONSTRUCTION  
PARCEL : 03-9586- - -0024- -54-  
APPL NUMBER: 10-50024732 CP NEW RESIDENTIAL (SFD)  
DIRECTIONS : T/S: 06/30/2010 01:28 PM RDCONTE ---  
26 ALBERT COURT / CAMERON PINES #16  
TAKE 27W, T/L ON BUFFALO LAKES RD. GO  
APPROX 1/4MI, T/L INTO SUBDIVISION  
\*\*\*PWR CO: CEMC\*\*\*

SUBDIV: CAMERON PINES 19 LOTS  
PHONE : (919) 528-1347  
PHONE : (919) 539-2077

STRUCTURE: 000 000 50X50 CRAWL 3BD/3BA W/GAR & DECK  
FLOOD ZONE : FLOOD ZONE X  
# BEDROOMS : 3.00  
SEPTIC - EXISTING? : NEW TANK

PROPOSED USE : SFD  
WATER SUPPLY : COUNTY

PERMIT: CPSF 00 CP \* SFD

TYP/SQ	REQUESTED COMPLETED	INSP RESULT	DESCRIPTION RESULTS/COMMENTS
B101 01	9/01/10	MR	R*BLDG FOOTING / TEMP SVC POLE VRU #: 001977115
	9/01/10	AP	T/S: 09/01/2010 12:13 PM MREARIC
A814 01	9/03/10	TW	ADDRESS CONFIRMATION TIME: 17:00 VRU #: 001978378
	9/03/10	AP	T/S: 09/03/2010 10:20 AM TWARD 26 ALBERT CT LOT 16 SANFORD 27332
B103 01	9/07/10	MR	T/S: 09/03/2010 10:21 AM TWARD
	9/07/10	AP	R*BLDG FOUND & TEMP SVC POLE VRU #: 001978394
B105 01	9/09/10	TI	T/S: 09/07/2010 11:49 AM MREARIC
	<u>9-9-10</u>	<u>AP-MR</u>	R*OPEN FLOOR VRU #: 001980069

COMMENTS AND NOTES

ADDRESS : 26 ALBERT CT  
CONTRACTOR : WYNN CONSTRUCTION, INC.  
OWNER : WYNN CONSTRUCTION  
PARCEL : 03-9586- - -0024- -54-  
APPL NUMBER: 10-50024732 CP NEW RESIDENTIAL (SFD)  
DIRECTIONS : T/S: 06/30/2010 01:28 PM RDCONTE ---  
26 ALBERT COURT / CAMERON PINES #16  
TAKE 27W, T/L ON BUFFALO LAKES RD. GO  
APPROX 1/4MI, T/L INTO SUBDIVISION  
\*\*\*PWR CO: CEMC\*\*\*

SUBDIV: CAMERON PINES 19 LOTS  
PHONE : (919) 528-1347  
PHONE : (919) 539-2077

STRUCTURE: 000 000 50X50 CRAWL 3BD/3BA W/GAR & DECK

FLOOD ZONE : FLOOD ZONE X  
# BEDROOMS : 3.00  
SEPTIC - EXISTING? : NEW TANK

PROPOSED USE : SFD  
WATER SUPPLY : COUNTY

PERMIT: CPSF 00 CP \* SFD

TYP/SQ	REQUESTED COMPLETED	INSP RESULT	DESCRIPTION RESULTS/COMMENTS
B101 01	9/01/10	MR	R*BLDG FOOTING / TEMP SVC POLE VRU #: 001977115
A814 01	9/01/10	AP	T/S: 09/01/2010 12:13 PM MREARIC
	9/03/10	TW	ADDRESS CONFIRMATION TIME: 17:00 VRU #: 001978378
B103 01	9/03/10	AP	T/S: 09/03/2010 10:20 AM TWARD 26 ALBERT CT LOT 16 SANFORD 27332
	9/07/10	MR	T/S: 09/03/2010 10:21 AM TWARD
	9/07/10	AP	R*BLDG FOUND & TEMP SVC POLE VRU #: 001978394
B105 01	9/09/10	MR	T/S: 09/07/2010 11:49 AM MREARIC
	9/09/10	AP	R*OPEN FLOOR VRU #: 001980069
R425 01	9/24/10 <i>9-24-10</i>	TI <i>DRB</i>	T/S: 09/09/2010 12:20 PM MREARIC FOUR TRADE ROUGH IN VRU #: 001986520

COMMENTS AND NOTES

ADDRESS : 26 ALBERT CT  
 CONTRACTOR : WYNN CONSTRUCTION, INC.  
 OWNER : WYNN CONSTRUCTION  
 PARCEL : 03-9586- - -0024- -54-  
 APPL NUMBER: 10-50024732 CP NEW RESIDENTIAL (SFD)  
 DIRECTIONS : T/S: 06/30/2010 01:28 PM RDCONTE ---  
 26 ALBERT COURT / CAMERON PINES #16  
 TAKE 27W, T/L ON BUFFALO LAKES RD. GO  
 APPROX 1/4MI, T/L INTO SUBDIVISION  
 \*\*\*PWR CO: CEMC\*\*\*

SUBDIV: CAMERON PINES 19 LOTS  
 PHONE : (919) 528-1347  
 PHONE : (919) 539-2077

**STRUCTURE: 000 000 50X50 CRAWL 3BD/3BA W/GAR & DECK**

FLOOD ZONE : FLOOD ZONE X  
 # BEDROOMS : 3.00  
 SEPTIC - EXISTING? : NEW TANK

PROPOSED USE : SFD  
 WATER SUPPLY : COUNTY

**PERMIT: CPSF 00 CP \* SFD**

TYP/SQ	REQUESTED COMPLETED	INSP RESULT	DESCRIPTION RESULTS/COMMENTS
B101 01	9/01/10	MR	R*BLDG FOOTING / TEMP SVC POLE VRU #: 001977115
	9/01/10	AP	T/S: 09/01/2010 12:13 PM MREARIC
A814 01	9/03/10	TW	ADDRESS CONFIRMATION TIME: 17:00 VRU #: 001978378
	9/03/10	AP	T/S: 09/03/2010 10:20 AM TWARD 26 ALBERT CT LOT 16 SANFORD 27332
B103 01	9/07/10	MR	T/S: 09/03/2010 10:21 AM TWARD
	9/07/10	AP	R*BLDG FOUND & TEMP SVC POLE VRU #: 001978394
B105 01	9/09/10	MR	T/S: 09/07/2010 11:49 AM MREARIC
	9/09/10	AP	R*OPEN FLOOR VRU #: 001980069
R425 01	9/24/10	BS	T/S: 09/09/2010 12:20 PM MREARIC
	9/24/10	DP	FOUR TRADE ROUGH IN VRU #: 001986520 1. No shingles on house. 2. No roof boots on vents. 3. No fireplace installed and tested. 4. Fireblock plumbing at garage/house wall 5. Leak at washing machine drain trap 6. Plan calls for double 2x10 joists at front section of garage ceiling. 7. Window in stairway not tempered glass. Inspection stopped on first floor. DO NOT SIDE/INSULATE. \$50 re fee
R425 02	10/01/10	TI	T/S: 09/28/2010 03:10 PM NTART
	<u>10-1-10</u>	<u>AP-MR</u>	T/S: 09/30/2010 07:48 AM NTART
			FOUR TRADE ROUGH IN TIME: 17:00 VRU #: 001988427
			T/S: 09/30/2010 07:49 AM NTART

COMMENTS AND NOTES

# AGP TECH

"America's Glass Protection"

Sun Protection

Terry Morgan

P. O. Box 1075

Knightdale, NC 27545

Office: 919-212-8600

Fax: 919-266-7675

E-mail: [agptech@nc.rr.com](mailto:agptech@nc.rr.com)



This is to certify that ( 1 window at stairs )  
was laminated at the location of ( 26 Albert Court, Lot 16 Cameron Pines )  
ON ( 9/28/10 ) FOR ( Wynn Construction )  
TO BRING GLASS UP TO TEMPERED CODE ( CPSC 16 CFR 1201 ).

All work is complete.

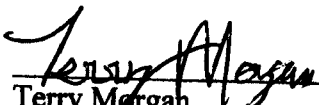
  
Terry Morgan  
AGP Tech

Seal

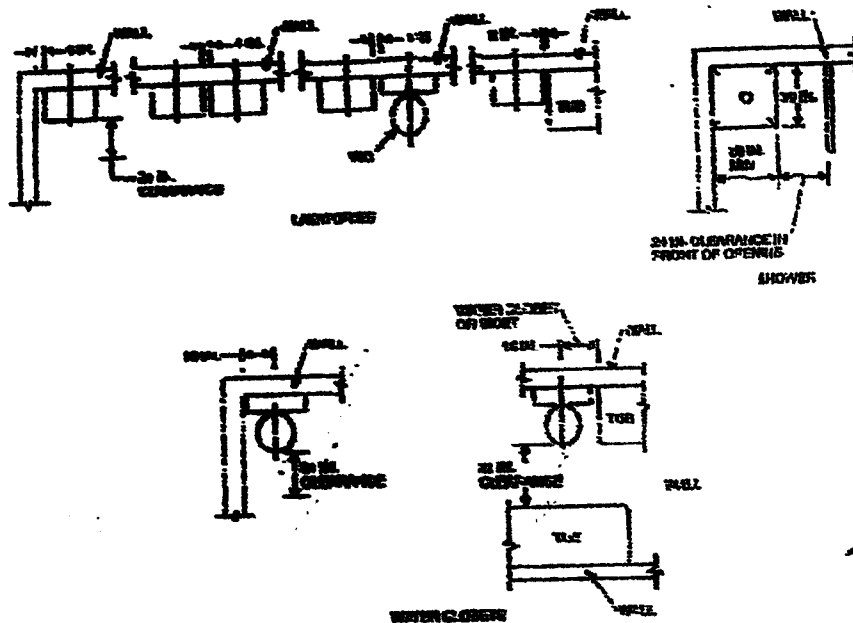

266-7675  
TERRY  
MORGAN

For SI: 1 inch = 25.4 mm

FIGURE R307.2  
MINIMUM FIXTURE CLEARANCES

certificates, affidavits or other evidence confirming compliance with this code.

2. Tempered spandrel glass may be identified by the manufacturer with a removable paper label.

**R308.1.1 Identification of multipane assemblies.** Multi-pane assemblies having individual panes not exceeding 1 square foot (0.09 m<sup>2</sup>) in exposed area shall have at least one pane in the assembly identified in accordance with Section R308.1. All other panes in the assembly shall be labeled "16 CFR 1201."

**R308.2 Lowered windows or jalousies.** Regular, float, wired or patterned glass in jalousies and lowered windows shall be no thinner than nominal 3/16 inch (4.76 mm) and no longer than 48 inches (1219 mm). Exposed glass edges shall be smooth.

**R308.2.1 Wired glass prohibited.** Wired glass with wire exposed on longitudinal edges shall not be used in jalousies or lowered windows.

**[B] R308.3 Human impact loads.** Individual glazed areas including glass mirrors in hazardous locations such as those indicated as defined in Section R308.4 shall pass the test requirements of CPSC 16 CFR, Part 1201. Glazing shall com-

ply with the CPSC 16 CFR, Part 1201 criteria for Category I Category II as indicated in Table R308.3.

**Exceptions:**

1. Polished wired glass for use in fire doors and other fire resistant locations shall comply with ANSI Z97.1.
2. Lowered windows and jalousies shall comply with Section R308.2.

**[B] R308.4 Hazardous locations.** The following shall be considered specific hazardous locations for the purposes of glazing:

1. Glazing in side hinged doors except jalousies.
2. Glazing in fixed and sliding panels of sliding door assemblies and panels in sliding and fixed direct door assemblies.
3. Glazing in storm doors.
4. Glazing in doors and enclosures for hot tubs, hot pools, saunas, steam rooms, bathtubs and showers. Glazing enclosing these compartments where the total exposed edge of the glazing is less than 60 in.

Jimmy Stivar - 512-8269

-----  
ADDRESS . . : 26 ALBERT CT  
CONTRACTOR : WYNN CONSTRUCTION, INC. SUBDIV: CAMERON PINES 19 LOTS  
OWNER . . . : WYNN CONSTRUCTION PHONE : (919) 528-1347  
PARCEL . . . : 03-9586- - -0024- -54- PHONE : (919) 539-2077  
APPL NUMBER: 10-50024732 CP NEW RESIDENTIAL (SFD)  
DIRECTIONS : T/S: 06/30/2010 01:28 PM RDCONTE ---  
26 ALBERT COURT / CAMERON PINES #16  
TAKE 27W, T/L ON BUFFALO LAKES RD. GO  
APPROX 1/4MI, T/L INTO SUBDIVISION  
\*\*\*PWR CO: CEMC\*\*\*  
-----

**STRUCTURE: 000 000 50X50 CRAWL 3BD/3BA W/GAR & DECK**

FLOOD ZONE . . . . : FLOOD ZONE X  
# BEDROOMS . . . . : 3.00  
SEPTIC - EXISTING? . . . : NEW TANK  
PROPOSED USE . . . . . : SFD  
WATER SUPPLY . . . . . : COUNTY  
-----

**PERMIT: CPSF 00 CP \* SFD**

TYP/SQ	REQUESTED COMPLETED	INSP RESULT	DESCRIPTION RESULTS/COMMENTS
B101 01	9/01/10	MR	R*BLDG FOOTING / TEMP SVC POLE VRU #: 001977115
	9/01/10	AP	T/S: 09/01/2010 12:13 PM MREARIC -----
A814 01	9/03/10	TW	ADDRESS CONFIRMATION TIME: 17:00 VRU #: 001978378
	9/03/10	AP	T/S: 09/03/2010 10:20 AM TWARD ----- 26 ALBERT CT LOT 16 SANFORD 27332 T/S: 09/03/2010 10:21 AM TWARD -----
B103 01	9/07/10	MR	R*BLDG FOUND & TEMP SVC POLE VRU #: 001978394
	9/07/10	AP	T/S: 09/07/2010 11:49 AM MREARIC -----
B105 01	9/09/10	MR	R*OPEN FLOOR VRU #: 001980069
	9/09/10	AP	T/S: 09/09/2010 12:20 PM MREARIC -----
R425 01	9/24/10	BS	FOUR TRADE ROUGH IN VRU #: 001986520
	9/24/10	DP	1. No shingles on house. 2. No roof boots on vents. 3.No fireplace installed and tested. 4. Fireblock plumbing at garage/house wall 5. Leak at washing machine drain trap 6.Plan calls for double 2x10 joists at front section of garage ceiling.7. Window in stairway not tempered glass. Inspection stopped on first floor. DO NOT SIDE/INSULATE. \$50 re fee T/S: 09/28/2010 03:10 PM NTART ----- T/S: 09/30/2010 07:48 AM NTART -----
R425 02	10/01/10	MR	FOUR TRADE ROUGH IN TIME: 17:00 VRU #: 001988427
	10/01/10	AP	T/S: 09/30/2010 07:49 AM NTART ----- T/S: 10/01/2010 11:54 AM MREARIC -----
I129 01	10/05/10	TI	R*INSULATION INSPECTION VRU #: 001989466

10-5-10 *AP MR*

----- COMMENTS AND NOTES -----



ADDRESS : 26 ALBERT CT  
 CONTRACTOR : WYNN CONSTRUCTION, INC.  
 OWNER : WYNN CONSTRUCTION  
 PARCEL : 03-9586- - -0024- -54-  
 APPL NUMBER: 10-50024732 CP NEW RESIDENTIAL (SFD)  
 DIRECTIONS : T/S: 06/30/2010 01:28 PM RDCONTE ---  
 26 ALBERT COURT / CAMERON PINES #16  
 TAKE 27W, T/L ON BUFFALO LAKES RD. GO  
 APPROX 1/4MI, T/L INTO SUBDIVISION  
 \*\*\*PWR CO: CEMC\*\*\*

SUBDIV: CAMERON PINES 19 LOTS  
 PHONE : (919) 528-1347  
 PHONE : (919) 539-2077

**STRUCTURE: 000 000 50X50 CRAWL 3BD/3BA W/GAR & DECK**

FLOOD ZONE : FLOOD ZONE X  
 # BEDROOMS : 3.00  
 SEPTIC - EXISTING? : NEW TANK  
 PROPOSED USE : SFD  
 WATER SUPPLY : COUNTY

**PERMIT: CPSF 00 CP \* SFD**

TYP/SQ	REQUESTED COMPLETED	INSP RESULT	DESCRIPTION RESULTS/COMMENTS
B101 01	9/01/10	MR	R*BLDG FOOTING / TEMP SVC POLE VRU #: 001977115
	9/01/10	AP	T/S: 09/01/2010 12:13 PM MREARIC
A814 01	9/03/10	TW	ADDRESS CONFIRMATION TIME: 17:00 VRU #: 001978378
	9/03/10	AP	T/S: 09/03/2010 10:20 AM TWARD
			✓ 26 ALBERT CT LOT 16 SANFORD 27332 T/S: 09/03/2010 10:21 AM TWARD
B103 01	9/07/10	MR	R*BLDG FOUND & TEMP SVC POLE VRU #: 001978394
	9/07/10	AP	T/S: 09/07/2010 11:49 AM MREARIC
B105 01	9/09/10	MR	R*OPEN FLOOR VRU #: 001980069
	9/09/10	AP	T/S: 09/09/2010 12:20 PM MREARIC
R425 01	9/24/10	BS	FOUR TRADE ROUGH IN VRU #: 001986520
	9/24/10	DP	1. No shingles on house. 2. No roof boots on vents. 3.No fireplace installed and tested. 4. Fireblock plumbing at garage/house wall 5. Leak at washing machine drain trap 6.Plan calls for double 2x10 joists at front section of garage ceiling.7. Window in stairway not tempered glass. Inspection stopped on first floor. DO NOT SIDE/INSULATE. \$50 re fee T/S: 09/28/2010 03:10 PM NTART T/S: 09/30/2010 07:48 AM NTART
R425 02	10/01/10	MR	FOUR TRADE ROUGH IN TIME: 17:00 VRU #: 001988427
	10/01/10	AP	T/S: 09/30/2010 07:49 AM NTART T/S: 10/01/2010 11:54 AM MREARIC
I129 01	10/05/10	MR	R*INSULATION INSPECTION VRU #: 001989466
	10/05/10	AP	T/S: 10/05/2010 12:59 PM MREARIC
H824 01	10/07/10	JW	ENVIR. OPERATIONS PERMIT TIME: 17:00 VRU #: 001991207
	10/07/10	DA	HOLD- NOT COMPLETE. NEEDS PUMP AND ALARM CHECK AND H2O LINE CHECK. T/S: 10/07/2010 09:25 AM SZIMMER
			T/S: 10/07/2010 09:28 AM SZIMMER
H824 02	10/22/10	JW	ENVIR. OPERATIONS PERMIT TIME: 17:00 VRU #: 001997741
	10/22/10	DA	PER JOE WEST- HOLD. NOT COMPLETE YET. NEEDS PUMP AND ALARM CHECK PLUS H2O CHECK. T/S: 10/22/2010 09:24 AM SZIMMER
			T/S: 10/22/2010 09:28 AM SZIMMER

ADDRESS : 26 ALBERT CT  
CONTRACTOR : WYNN CONSTRUCTION, INC.  
OWNER : WYNN CONSTRUCTION  
PARCEL : 03-9586- - -0024- -54-  
APPL NUMBER: 10-50024732 CP NEW RESIDENTIAL (SFD)

SUBDIV: CAMERON PINES 19 LOTS  
PHONE : (919) 528-1347  
PHONE : (919) 539-2077

TYP/SQ	REQUESTED COMPLETED	INSP RESULT	DESCRIPTION RESULTS/COMMENTS
H824 03	11/02/10 11/02/10	OT AP	✓ ENVIR. OPERATIONS PERMIT TIME: 17:00 VRU #: 002002269 T/S: 11/03/2010 09:55 AM SZIMMER T/S: 11/03/2010 09:55 AM SZIMMER
R429 01	11/08/10 11/08/10	MR CA	FOUR TRADE FINAL TIME: 17:00 VRU #: 002003622 T/S: 11/05/2010 12:05 PM VBROWN T/S: 11/08/2010 09:49 AM MREARIC
R429 02	11/10/10 <u>11-10-10</u>	TI <u>AP-MR</u>	FOUR TRADE FINAL VRU #: 002004190

COMMENTS AND NOTES

County of Harnett  
Building Inspections Department  
Planning Services

**Certificate of Compliance: X Occupancy: X**

Certificate issued pursuant to the requirements of North Carolina General Statute 153A-363 and Harnett County Zoning Ordinances. This certifies at the time of issuance, this structure was in compliance with the various ordinances of the County of Harnett and the North Carolina State Building Codes. For the following:

Use Classification: R-3

**Permit Numbers**

Name: Wynn Construction

Building: 10-50024732

Address: 26 Albert Ct

Electrical: 11

Insulation: 11

Plumbing: 11

Mechanical: 1

MFG Home: \_\_\_\_\_

Date: 11-10-10

Building Official: M. Michael Reavis