

COMMENTS: _____

LANDSCAPE POSITIONS	GROUP	TEXTURES	1955 LTAR	CONSISTENCE MOIST	WBT
R-RIDGE	I	S-SAND	1.2 - 0.8	VFR-VERY FRIABLE FR-FRIABLE	NS-NON-STICKY SS-SLIGHTLY STICKY
S-SHOULDER SLOPE		LS-LOAMY SAND			
L-LINEAR SLOPE	II	SL-SANDY LOAM	0.8 - 0.6	FI-FIRM VFI-VERY FIRM	S-STICKY VS-VERY STICKY
FS-FOOT SLOPE		L-LOAM			
N-NOSE SLOPE	III	SI-SILT	0.6 - 0.3	EFI-EXTREMELY FIRM	NP-NON-PLASTIC SP-SLIGHTLY STICKY P-PLASTIC VP-VERY PLASTIC
H-HEAD SLOPE		SIL-SILT LOAM			
CC-CONCLAVE SLOPE		CL-CLAY LOAM			
CV-CONVEX SLOPE		SCL-SANDY CLAY LOAM			
T-TERRACE	IV	SIC-SILTY CLAY	0.4 - 0.1		
FP-FLOOD PLAN		C-CLAY SC-SANDY CLAY			

STRUCTURE

- SG-SINGLE GRAIN
- M-MASSIVE
- CR-CRUMB
- GR-GRANULAR
- SBK-SUBANGULAR BLOCKY
- ABK-ANGULAR BLOCKY
- PL-PLATY
- PR-PRISMATIC

MINERALOGY

- SLIGHTLY EXPANSIVE
- EXPANSIVE

Show profile locations and other site features (dimensions, references or benchmark, and North)

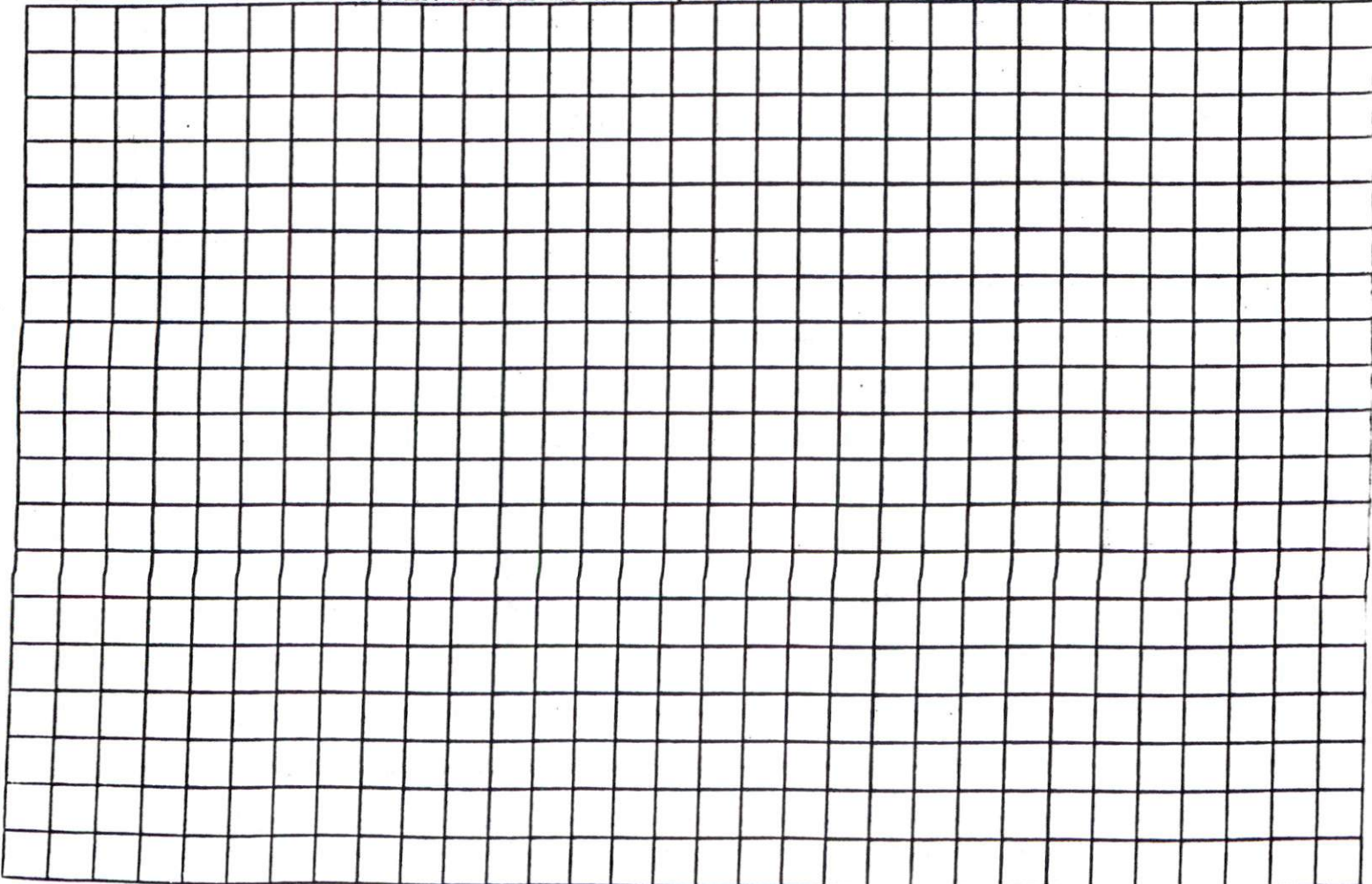

100' hours
S. Estman

SOUTHEASTERN SOIL & ENVIRONMENTAL ASSOC, INC.

PROPOSED SUBSURFACE WASTE DISPOSAL SYSTEM DETAIL SHEET

SUBDIVISION Tinger Pt

LOT 98

INITIAL SYSTEM per approved 2/78

REPAIR party to approved 12/78

DISTRIBUTION same

DISTRIBUTION same

BENCHMARK 100.0

LOCATION Top of north -

NO. BEDROOMS 3

Proposed $CRAR = 0.35 \text{ gal/ft}^2$

LINE	FLAG COLOR	ELEVATION	ACTUAL LENGTH
------	------------	-----------	---------------

1	B	100.58	60'
2	B	99.42	25'
3	O	99.34	75'
4A	B	99.08	50' 50'
4B	B	99.08	20'
5	B	98.21	80'
6	B	97.58	70'
7	O	97.00	60'
8	O	96.34	40'
			<u>280'</u>

Inter

BY M. S. A. W. R.

DATE 12/12/08

Do not remove soil when
CCSATING

Add from drawing

0-12.25 (12.25)
12.25 (12.25)
0-2.25"

Excavate At grade or 3-6" cover where necessary

(F)

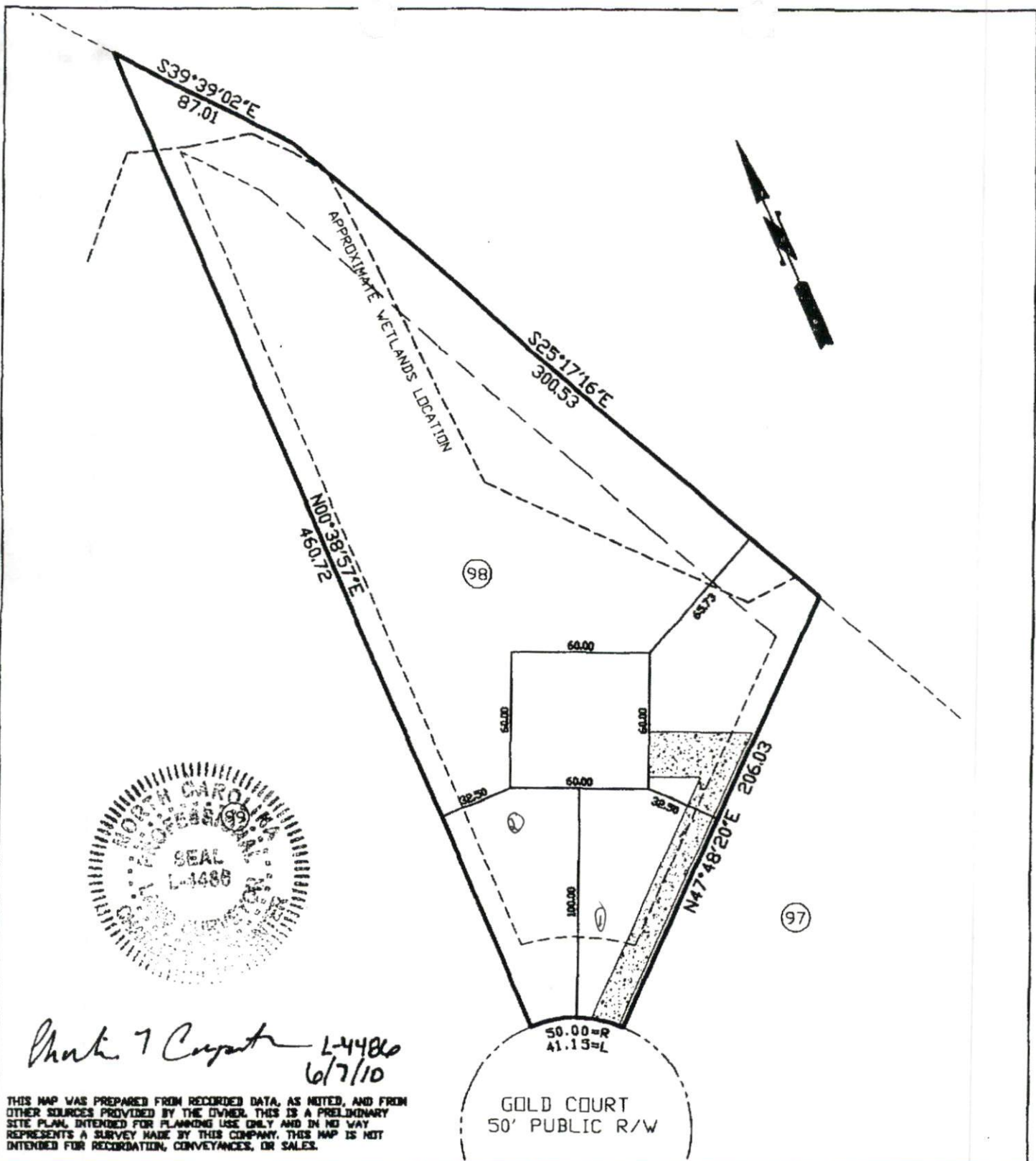

Charlie T. Carpenter, P.L.S.
 Professional Land Surveyor
 1940 Juniper Church Road
 Four Oaks, NC 27524
 (919) 963-2909
 (919) 320-5281

PRELIMINARY SITE PLAN FOR:
WYNN CONSTRUCTION
 PIN 9597-35-0020.000
 PARCEL ID 03957601 0088 02
 LOT 98 TINGEN POINTE S/D
 PB20010 PG43-44
 6/6/10
 1"=60'
 278 GOLD COURT
 BROADWAY, NC 27303

Southeastern Soil & Environmental Associates, Inc.

P.O. Box 9921
 Fayetteville, NC 28811
 Phone/Fax (910) 822-4540
 Email mtk@southeasternsoil.com

Lot 98
 Tract Pt 2
 proposed septic layout
 100' HOUSE
 SETBACK
 REQUIRED
 SIDE ENTRY GARAGE

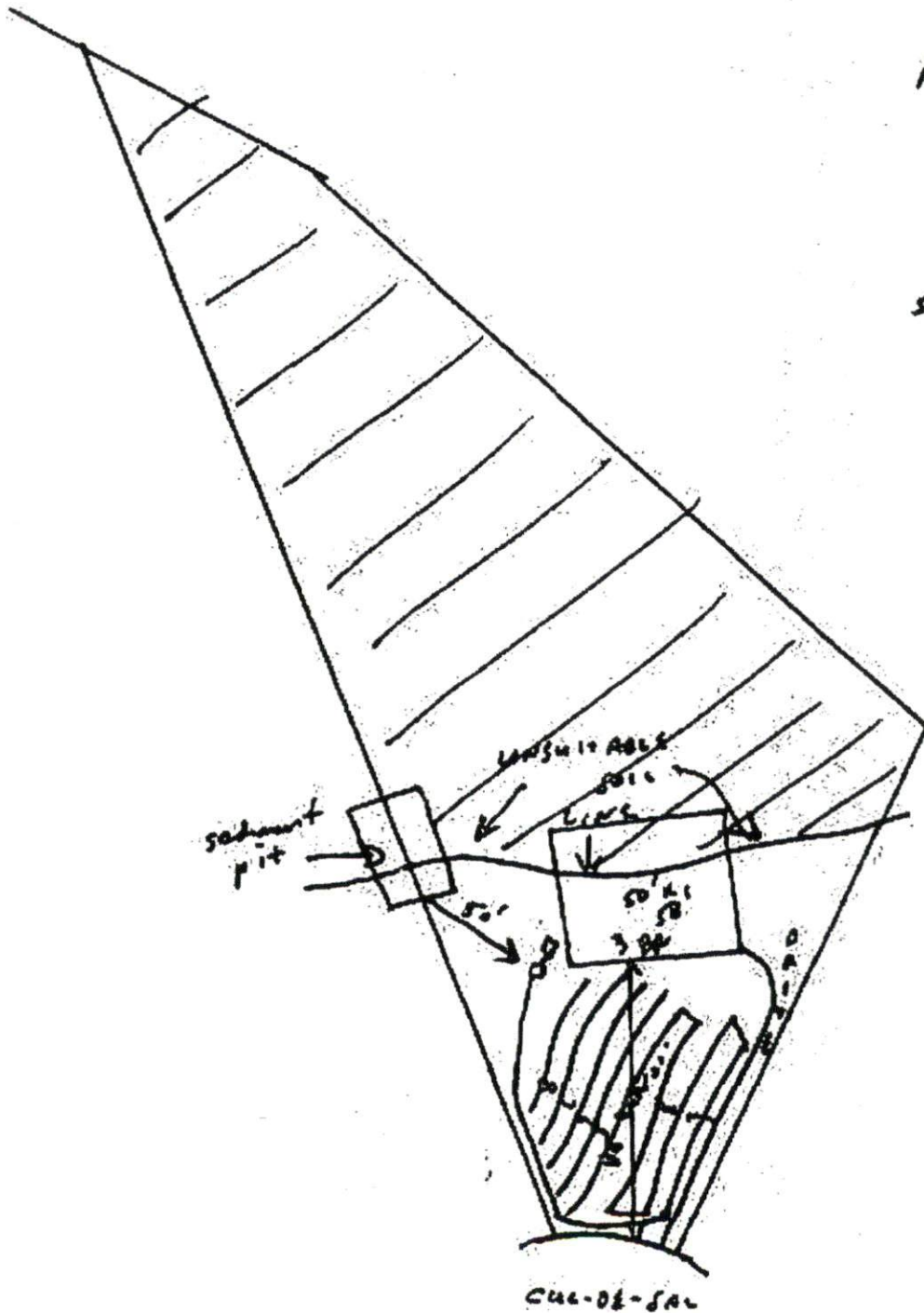

 = Unsuitable soil for septic