

**SOIL/SITE EVALUATION  
 for ON-SITE WASTEWATER SYSTEM**

Owner:            Applicant:

Address:                    Date Evaluated: 6/24/10  
 Proposed Facility: 4 bedrooms    Design Flow (.1949): 480 gpd

Property Size:

Location of Site:  
 Water Supply:  
 Evaluation Method:  
 Type of Wastewater:

Property Recorded:  
 Public         Individual    Well         Spring        Other  
 Auger Boring    Pit             Cut  
 Sewage           Industrial Process    Mixed

P R O F I L E #	.1940 Landscape Position/ Slope %	Horizon Depth (In.)	SOIL MORPHOLOGY .1941		OTHER PROFILE FACTORS				Profile Class & LTAR
			.1941 Structure/ Texture	.1941 Consistence Mineralogy	.1942 Soil Wetness/ Color	.1943 Soil Depth (IN.)	.1956 Sapro Class	.1944 Restr Horiz	
1	LS 2-5%	0-48"	GS	VFLNS/np					S-8
2		0-48"	GS	VFLNS/np					S-8

Description	Initial System	Repair System	Other Factors (.1946): Site Classification (.1948): S Evaluated By: OT Others Present: —
Available Space (.1945)	<input checked="" type="checkbox"/>	<input checked="" type="checkbox"/>	
System Type(s)	25% OGD	45% OGD	
Site LTAR	-8	-8	

3x50' @ 24"

COMMENTS: \_\_\_\_\_

LANDSCAPE POSITIONS	GROUP	TEXTURES	.1955 LTAR	CONSISTENCE MOIST	WET
R-RIDGE S-SHOULDER SLOPE L-LINEAR SLOPE FS-FOOT SLOPE N-NOSE SLOPE H-HEAD SLOPE CC-CONCLAVE SLOPE CV-CONVEX SLOPE T-TERRACE FP-FLOOD PLAN	I	S-SAND LS-LOAMY SAND	1.2 - 0.8	VFR-VERY FRIABLE FR-FRIABLE	NS-NON-STICKY SS-SLIGHTLY STICKY
	II	SL-SANDY LOAM L-LOAM	0.8 - 0.6	FI-FIRM VFI-VERY FIRM EFI-EXTREMELY FIRM	S-STICKY VS-VERY STICKY NP-NON-PLASTIC SP-SLIGHTLY STICKY P-PLASTIC VP-VERY PLASTIC
	III	SI-SILT SIL-SILT LOAM CL-CLAY LOAM SCL-SANDY CLAY LOAM	0.6 - 0.3		
	IV	SIC-SILTY CLAY C-CLAY SC-SANDY CLAY	0.4 - 0.1		

**STRUCTURE**

- SG-SINGLE GRAIN
- M- MASSIVE
- CR-CRUMB
- GR-GRANULAR
- SBK-SUBANGULAR BLOCKY
- ABK-ANGULAR BLOCKY
- PL-PLATY
- PR-PRISMATIC

**MINERALOGY**

- SLIGHTLY EXPANSIVE
- EXPANSIVE

Show profile locations and other site features (dimensions, references or benchmark, and North)

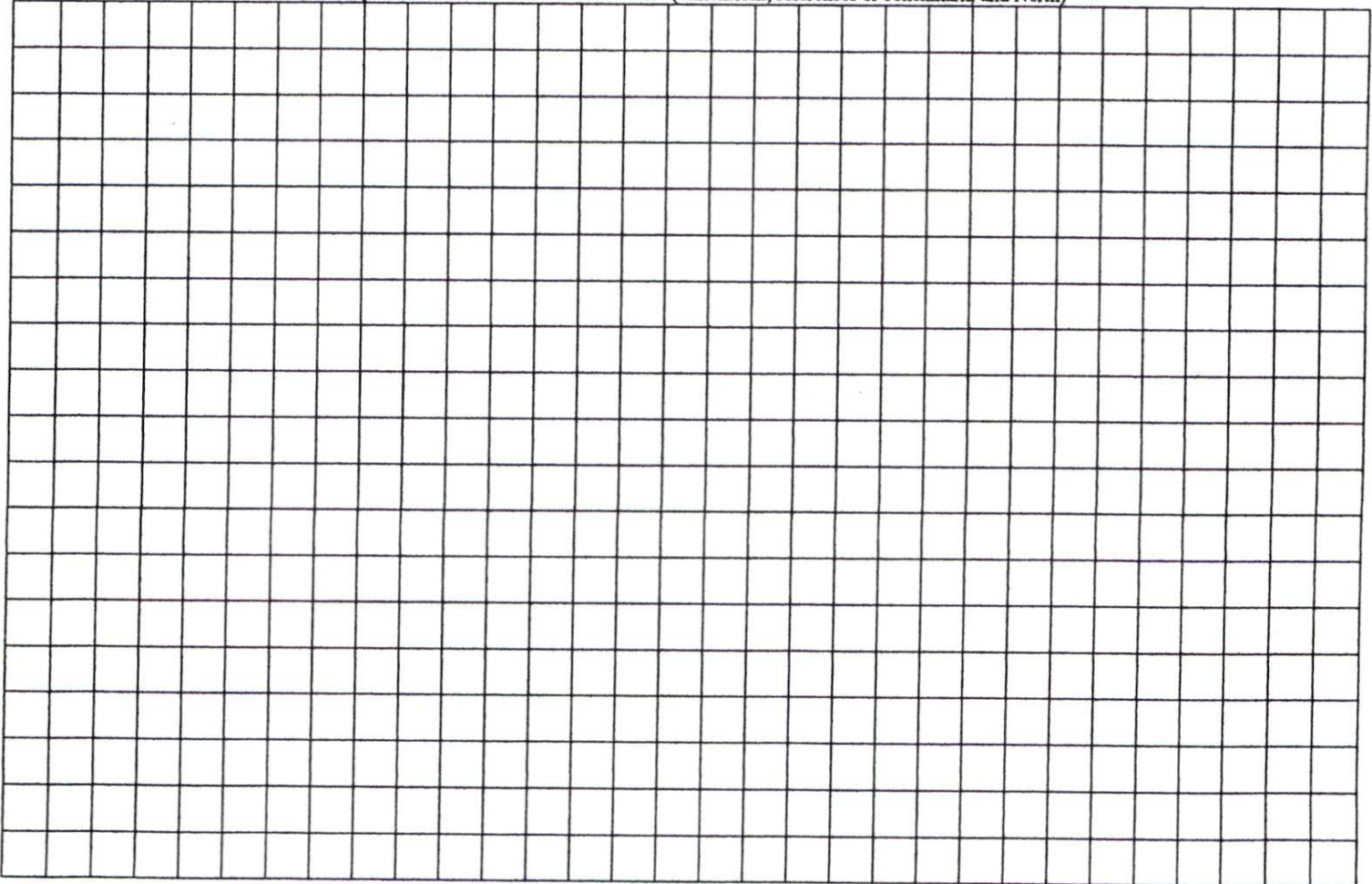

N.C. GRID NORTH (MAD 27)

CURVE	RADIUS	LENGTH	CHORD	CH. BEARING
C-1	25.00'	39.37'	35.43'	N 10°44'58"E

SITE PLAN APPROVAL  
 DISTRICT A209 USE SFR  
 #BEDROOMS 4  
6-8-10 Zoning Administrator  
 Date

MAP REFERENCE: MAP NO. 2009-810

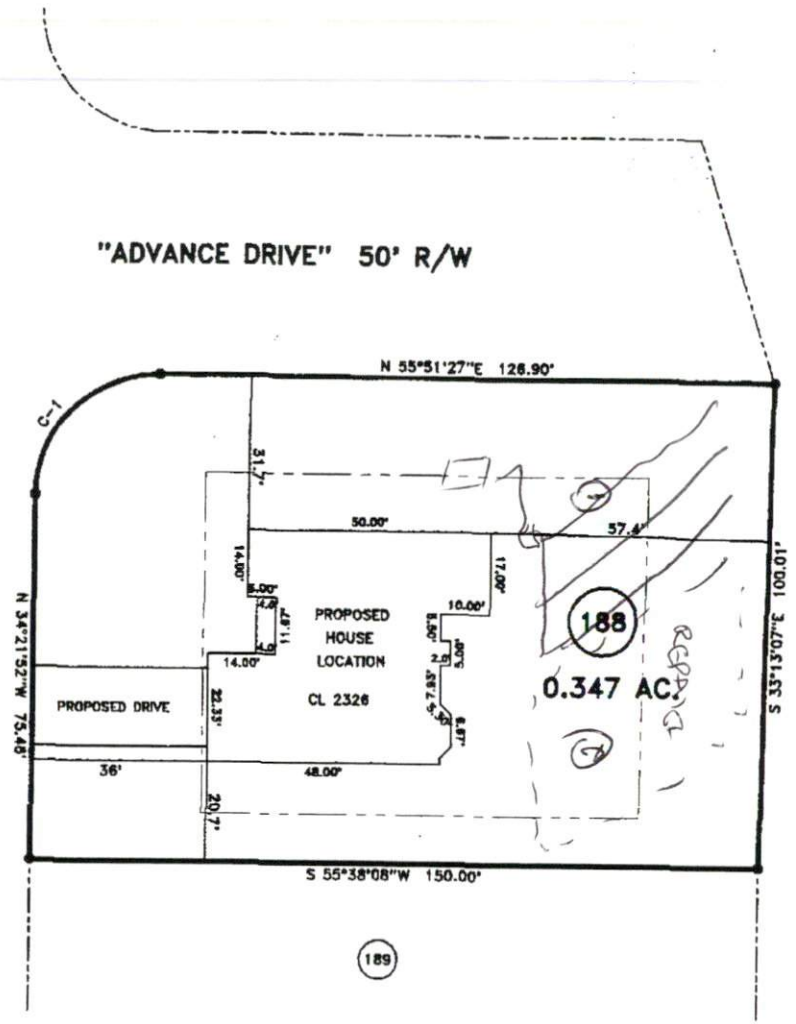

"KIMBROUGH DRIVE" 50' R/W

"ADVANCE DRIVE" 50' R/W

MINIMUM BUILDING SET BACKS  
 FRONT YARD — 35'  
 REAR YARD — 25'  
 SIDE YARD — 10'  
 CORNER LOT SIDE YARD — 20'  
 MAXIMUM HEIGHT — 35'

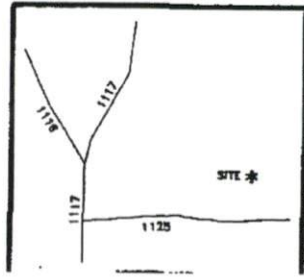

SURVEY FOR:		JOB NO. 10273	
PROPOSED PLOT PLAN - LOT - 188 WOODSHIRE S/D - PHASE FIVE		BENNETT SURVEYS, INC. C-1080 1662 CLARK RD., LILLINGTON, N.C. 27546 (910) 893-5252	
TOWNSHIP ANDERSON CREEK	COUNTY HARNETT	20 0 40	SURVEYED BY:
STATE: NORTH CAROLINA	DATE: JUNE 03, 2010	SCALE: 1" = 40'	DRAWN BY: RVB
ZONE	WATERSHED DISTRICT	TAX PARCEL ID#:	FIELD BO
			DRAWING