

Sh: _____
 Property ID: _____
 Lot #: _____
 File #: _____
 Code: _____

SOIL/SITE EVALUATION
 for ON-SITE WASTEWATER SYSTEM

Owner: _____ Applicant: _____

Address: _____ Date Evaluated: ~~5/6/10~~ 6/7/10

Proposed Facility: ~~3~~ 3500000 Design Flow (.1949): 360 gal

Property Size: _____

Location of Site: _____

Property Recorded:

- | | | | | |
|---|---|--------------------------------|---------------------------------|--------------------------------|
| Water Supply: <input checked="" type="checkbox"/> Public | <input type="checkbox"/> Individual | <input type="checkbox"/> Well | <input type="checkbox"/> Spring | <input type="checkbox"/> Other |
| Evaluation Method: <input checked="" type="checkbox"/> Auger Boring | <input type="checkbox"/> Pit | <input type="checkbox"/> Cut | | |
| Type of Wastewater: <input checked="" type="checkbox"/> Sewage | <input type="checkbox"/> Industrial Process | <input type="checkbox"/> Mixed | | |

PROFILE #	.1940 Landscape Position/Slope %	Horizon Depth (In.)	SOIL MORPHOLOGY .1941		OTHER PROFILE FACTORS				Profile Class & LTAR
			.1941 Structure/Texture	.1941 Consistence/Mineralogy	.1942 Soil Wetness/Color	.1943 Soil Depth (IN.)	.1956 Sapro Class	.1944 Restr Horiz	
1	45 15-20%	0-3"	G LS	VF2 NS/NP					
		3-28"	SBK SCL	P2 SS/SP					P3.4
		0-31"	G S	VF2 NS/NP					
		31-44"	SBK SCL	P2 SS/SP					P3.45
		0-24"	G S	VF2 NS/SP					
		24-24"	SBK SCL	P2 NS/SP					P3.5

Description	Initial System	Repair System	Other Factors (.1946): Site Classification (.1948): P3 Evaluated By: [Signature] Others Present:
Available Space (.1945)	✓	✓	
System Type(s)	CON	CON	
Site LTAR	.4	.4	

4x75 @ 24"

COMMENTS: _____

LANDSCAPE POSITIONS	GROUP	TEXTURES	1955 LTAR	CONSISTENCE MOIST	WET
R-RIDGE	I	S-SAND	1.2 - 0.8	VFR-VERY FRIABLE	NS-NON-STICKY
S-SHOULDER SLOPE		LS-LOAMY SAND		FR-FRIABLE	SS-SLIGHTLY STICKY
L-LINEAR SLOPE	II	SL-SANDY LOAM	0.8 - 0.6	FI-FIRM	S-STICKY
FS-FOOT SLOPE		L-LOAM		VFI-VERY FIRM	VS-VERY STICKY
N-NOSE SLOPE	III	SI-SILT	0.6 - 0.3	EFI-EXTREMELY FIRM	NP-NON-PLASTIC
H-HEAD SLOPE		SIL-SILT LOAM			SP-SLIGHTLY STICKY
CC-CONCLAVE SLOPE		CL-CLAY LOAM			P-PLASTIC
CV-CONVEX SLOPE		SCL-SANDY CLAY LOAM			VP-VERY PLASTIC
T-TERRACE	IV	SIC-SILTY CLAY	0.4 - 0.1		
FP-FLOOD PLAN		C-CLAY			
		SC-SANDY CLAY			

STRUCTURE

- SG-SINGLE GRAIN
- M-MASSIVE
- CR-CRUMB
- GR-GRANULAR
- SBK-SUBANGULAR BLOCKY
- ABK-ANGULAR BLOCKY
- PL-PLATY
- PR-PRISMATIC

MINERALOGY

- SLIGHTLY EXPANSIVE
- EXPANSIVE

Show profile locations and other site features (dimensions, references or benchmark, and North)

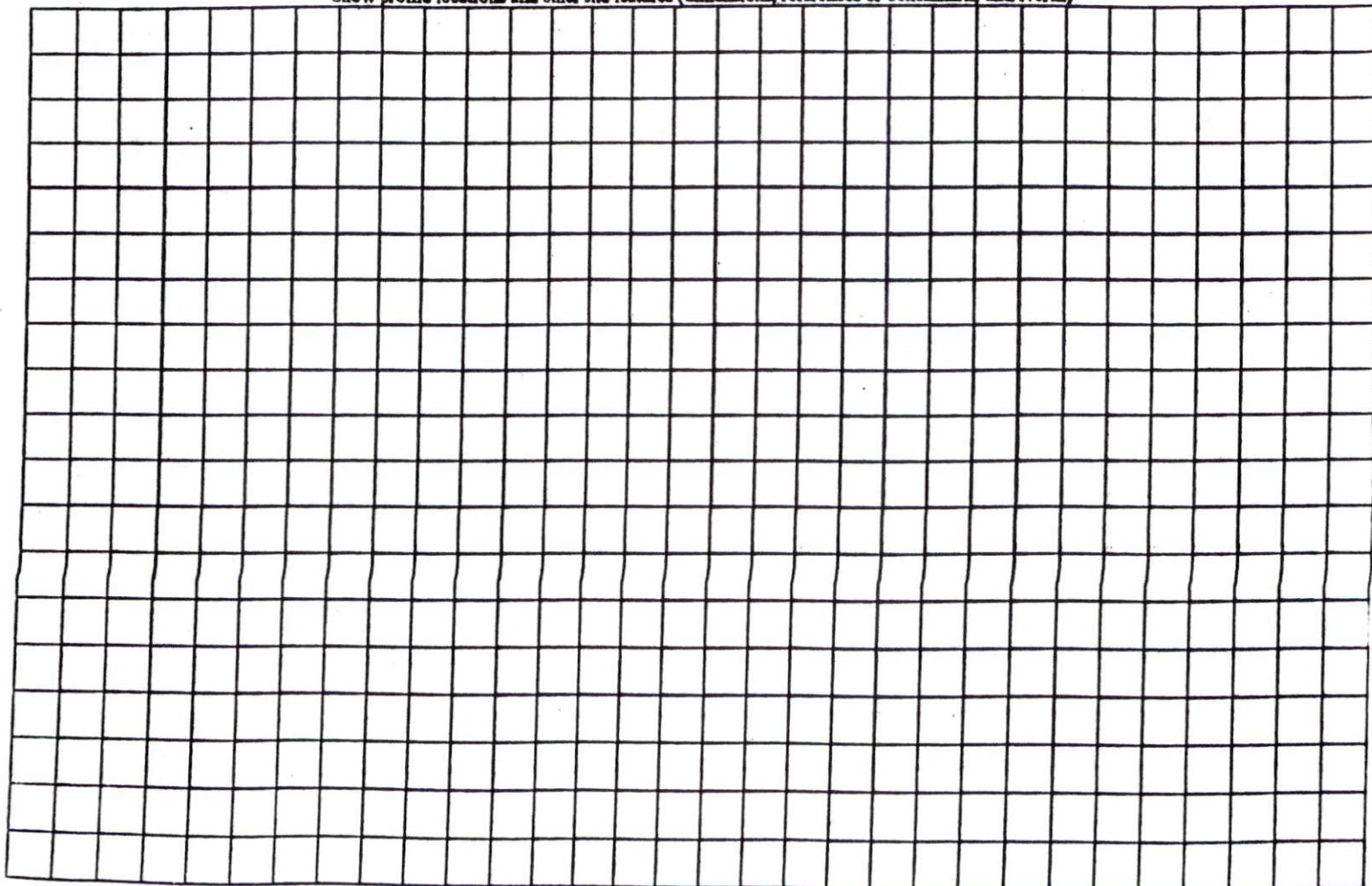

SITE PLAN APPROVAL

DISTRICT RA20m USE SFD

#BEDROOMS 3

Date 5-6-10 [Signature]

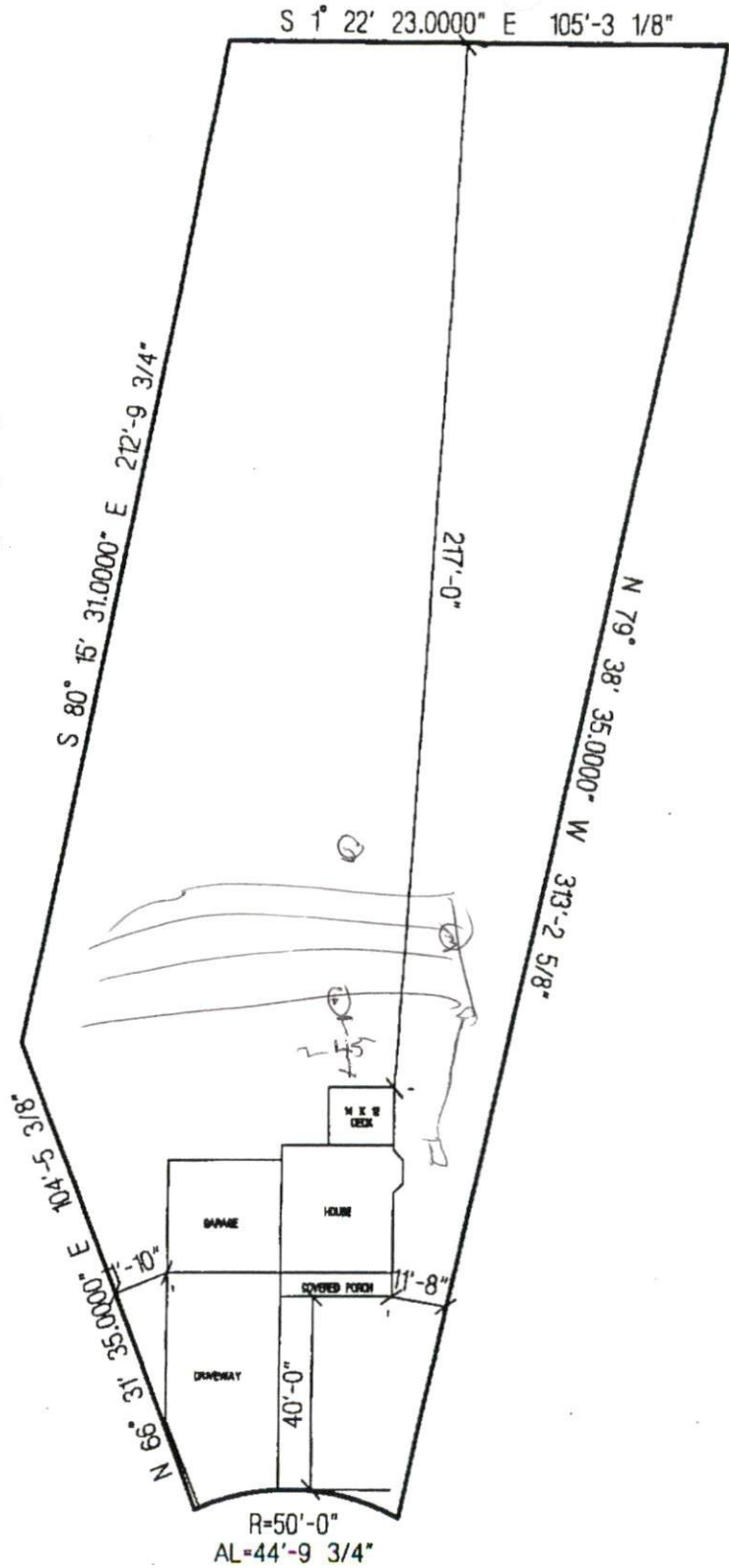

WESSEX COURT

NEW CENTURY HOMES, LLC.

THE STEVENS

LOT # 122 YORKSHIRE

SCALE: 1"=40'