

Initial Application Date: 5-6-10

SCANNED
5-6-10
DATE

Application # 1050024387

COUNTY OF HARNETT LAND USE APPLICATION
Central Permitting 108 E. Front Street, Lillington, NC 27546 Phone: (910) 893-7525 Fax: (910) 893-2793 www.harnett.org

LANDOWNER: New Century Homes Mailing Address: PO Box 727

City: Dunn State: NC Zip: 28335 Home #: 910-892-4345 Contact #:

APPLICANT: Cumberland Homes Mailing Address: same

City: _____ State: _____ Zip: _____ Home #: _____ Contact #: _____
*Please fill out applicant information if different than landowner

PROPERTY LOCATION: State Road #: _____ State Road Name: Cameron Hill Rd

Parcel: 09 9564 0101 26 PIN: 9564-168-8167.000

Zoning: RA-20M Subdivision: Yorkshire Plantation Lot #: 121 Lot Size: .55

Flood Plain: X Panel: _____ Watershed: N/A Deed Book/Page: 2205/753-755 Plat Book/Page: 20010-244

SPECIFIC DIRECTIONS TO THE PROPERTY FROM LILLINGTON: 27 West to 24 Th on 24 Turn Right on Cameron Hill Road Sub on Right

PROPOSED USE:

- SFD (Size 50 x 49) # Bedrooms 3 # Baths 2 1/2 Basement (w/wo bath) _____ Garage Deck Crawl Space Slab
- Modular: ___ On frame ___ Off frame (Size ___ x ___) # Bedrooms ___ # Baths ___ Garage ___ (site built? ___) Deck ___ (site built? ___)
- Multi-Family Dwelling No. Units _____ No. Bedrooms/Unit _____
- Manufactured Home: ___ SW ___ DW ___ TW (Size ___ x ___) # Bedrooms ___ Garage ___ (site built? ___) Deck ___ (site built? ___)
- Business Sq. Ft. Retail Space _____ Type _____ # Employees: _____ Hours of Operation: _____
- Industry Sq. Ft. _____ Type _____ # Employees: _____ Hours of Operation: _____
- Church Seating Capacity _____ # Bathrooms _____ Kitchen _____
- Home Occupation (Size ___ x ___) # Rooms _____ Use _____ Hours of Operation: _____
- Accessory/Other (Size ___ x ___) Use _____
- Addition to Existing Building (Size ___ x ___) Use _____ Closets in addition (___)yes (___)no

Water Supply: County (___) Well (No. dwellings ___) (___) Other

Sewage Supply: New Septic Tank (Need to fill out New Tank Checklist) (___) Existing Septic Tank (___) County Sewer (___) Other

Property owner of this tract of land own land that contains a manufactured home w/in five hundred feet (500') of tract listed above? (___) YES (___) NO

Structures on this tract of land: Single family dwellings Manufactured Homes _____ Other (specify) _____

Required Residential Property Line Setbacks: _____ Comments: _____

Front	Minimum	Actual
	35	40
Rear	25	31 1/2
Side	10	11 1/2
Corner/Sidestreet	20	N/A
Nearest Building on same lot	10	N/A

If permits are granted I agree to conform to all ordinances and the laws of the State of North Carolina regulating such work and the specifications of plans submitted. I hereby state that the foregoing statements are accurate and correct to the best of my knowledge. This permit is subject to revocation if false information is provided on this form.

Dg Ni

5-4-10

**NEW CENTURY HOMES, LLC.
THE ROSS WITH SCREEN PORCH
LOT # 121 YORKSHIRE
SCALE: 1"=40'**

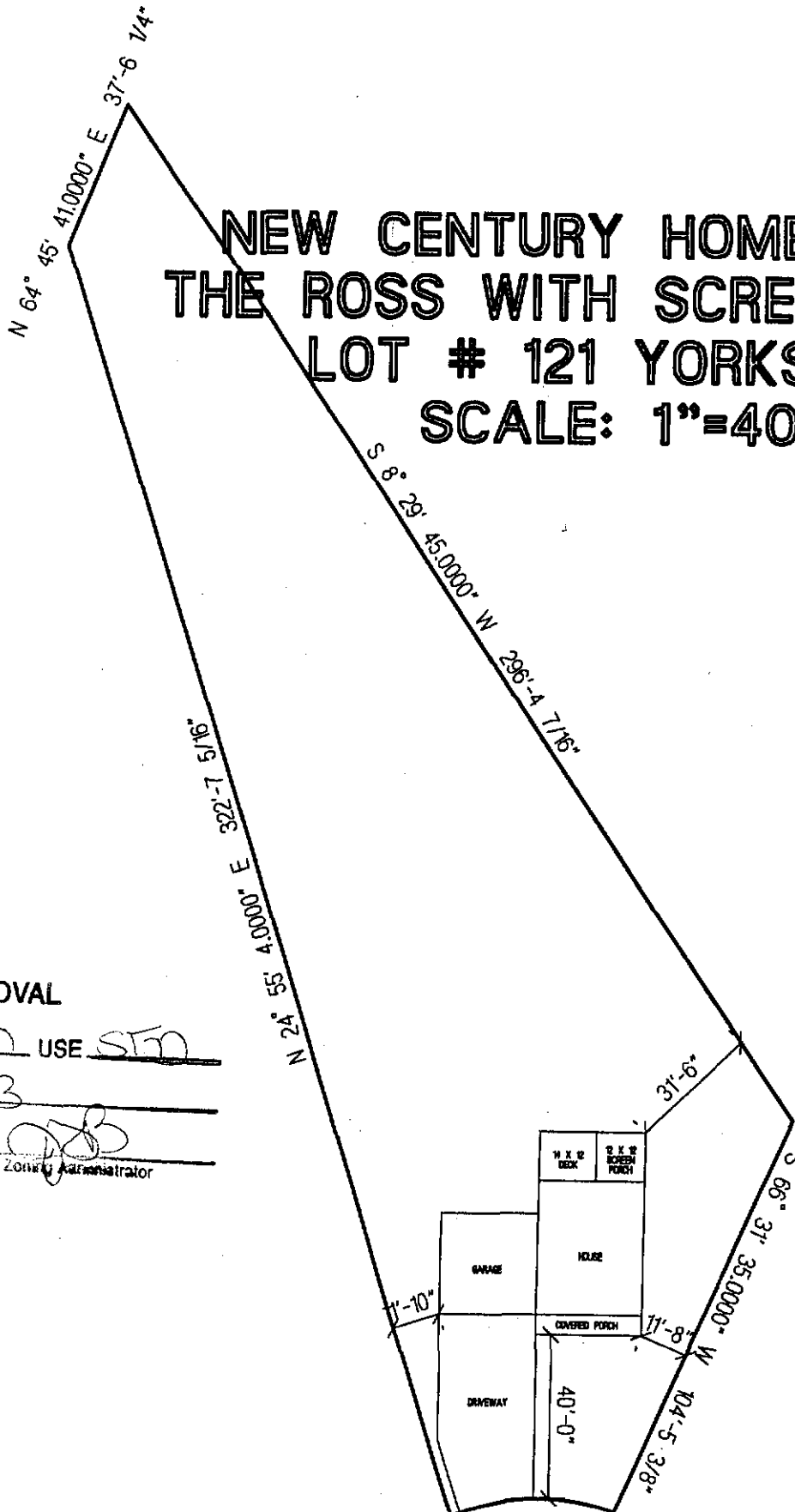

SITE PLAN APPROVAL
 DISTRICT BA20m USE STD
 #BEDROOMS 3
 Date 5-6-10
 [Signature]
 Zoning Administrator

R=50'-0"
AL=41'-1 13/16"

WESSEX COURT

NAME: NEW Century Homes

APPLICATION #: 10-50024387

This application to be filled out when applying for a septic system inspection.

County Health Department Application for Improvement Permit and/or Authorization to Construct

IF THE INFORMATION IN THIS APPLICATION IS FALSIFIED, CHANGED, OR THE SITE IS ALTERED, THEN THE IMPROVEMENT PERMIT OR AUTHORIZATION TO CONSTRUCT SHALL BECOME INVALID. The permit is valid for either 60 months or without expiration depending upon documentation submitted (complete site plan = 60 months; complete plat = without expiration)

Environmental Health New Septic Systems Test Code 800

- Place "pink property flags" on each corner iron of lot. All property lines must be clearly flagged approximately every 50 feet between corners.
- Place "orange house corner flags" at each corner of the structure site. Use additional flags to outline driveways, garages, decks, out buildings, swimming pools, etc. Place flags per site plan developed at/for Central Permitting.
- Place Environmental Health "orange" card in location that is easily viewed from road.
- If property is thickly wooded, Environmental Health requires that you clean out the undergrowth to allow the soil evaluation to be performed. Inspectors should be able to walk freely around site. Do not grade property.
- Call No Cuts to locate utility lines prior to scheduling inspection. 800-632-4949 (This is a free service)
- After preparing proposed site call the voice permitting system at 910-893-7525 and use code 800 (after selecting notification permit if multiple permits) for Environmental Health confirmation. Please note confirmation number given at end of recording for proof of request.
- Use Click2Gov or IVR to hear results. Once approved, proceed to Central Permitting for permits

Environmental Health Existing Tank Inspections Code 800

- Place Environmental Health "orange" card in location that is easily viewed from road. Follow above instructions for placing flags on property.
- Prepare for inspection by removing soil over door as diagram indicates. Loosen trap door cover (Unless inspection is for a septic tank in a mobile home park)
- After preparing trapdoor call the voice permitting system at 910-893-7525 & select notification permit if multiple permits, then use code 800 for Environmental Health confirmation. Please note confirmation number given at end of recording for proof of request.
- Use Click2Gov or IVR to hear results. Once approved, proceed to Central Permitting for remaining permits.

SEPTIC

If applying for authorization to construct please indicate desired system type(s). can be ranked in order of preference, must choose one.

- Accepted Innovative Conventional Any
 Alternative Other _____

The applicant shall notify the local health department upon submittal of this application if any of the following apply to the property in question. If the answer is "yes", applicant must attach supporting documentation.

- YES NO Does the site contain any Jurisdictional Wetlands?
 YES NO Do you plan to have an irrigation system now or in the future?
 YES NO Does or will the building contain any dripping? Please explain. _____
 YES NO Are there any existing wells, springs, waterlines or Wastewater Systems on this property?
 YES NO Is any wastewater going to be generated on the site other than domestic sewage?
 YES NO Is the site subject to approval by any other Public Agency?
 YES NO Are there any easements or Right of Ways on this property?
 YES NO Does the site contain any existing water, cable, phone or underground electric lines?

If yes please call No Cuts at 800-632-4949 to locate the lines. This is a free service.

I Have Read This Application And Certify That The Information Provided Herein Is True, Complete And Correct. Authorized County And State Officials Are Granted Right Of Entry To Conduct Necessary Inspections To Determine Compliance With Applicable Laws And Rules.

I Understand That I Am Solely Responsible For The Proper Identification And Labeling Of All Property Lines And Corners And Making The Site Accessible So That A Complete Site Evaluation Can Be Performed.

Danny Norris
PROPERTY OWNERS OR OWNERS LEGAL REPRESENTATIVE SIGNATURE (REQUIRED)

5-13-10
DATE



2006005376

HARNETT COUNTY TAX ID#

09. 9565 0068. 01
09. 9565 0042. 01
09. 9565. 0101
3-29-06 BY SKB

FOR REGISTRATION REGISTER OF DEEDS
KIMBERLY S. HARGROVE
HARNETT COUNTY, NC
2006 MAR 29 03:53:37 PM
BK: 2205 PG: 753-755 FEE: \$17.00
NC REV STAMP: \$264.00
INSTRUMENT # 2006005376

Revenue: \$264.00

Tax Lot No. _____ Parcel Identifier No Out of 099565 0068 01 & 099565 0042 01 &
Verified by _____ County on the ____ day of _____, 2006 0099565 0101
by

Mail after recording to **Grantee**

This instrument was prepared by **Lynn A. Matthews, Attorney at Law**

Brief Description for the index

Yorkshire Plantation, Phase V

NORTH CAROLINA GENERAL WARRANTY DEED

THIS DEED made this 28th day of March, 2006, by and between

GRANTOR	GRANTEE
BNS DEVELOPMENT, LLC A North Carolina Limited Liability Company	NEW CENTURY HOMES, LLC A North Carolina Limited Liability Company
Post Office Box 727 Dunn, NC 28335	Post Office Box 727 Dunn, NC 28335

The designation Grantor and Grantee as used herein shall include said parties, their heirs, successors, and assigns, and shall include singular, plural, masculine, feminine or neuter as required by context.

WITNESSETH, that the Grantor, for a valuable consideration paid by the Grantee, the receipt of which is hereby acknowledged, has and by these presents does grant, bargain, sell and convey unto the Grantee in fee simple, all that certain lot or parcel of land situated in Johnsonville Township, Harnett County, North Carolina and more particularly described as follows:

The property hereinabove described was acquired by Grantor by instrument recorded in Book 1143, Page 395, Harnett County Registry.

TO HAVE AND TO HOLD the aforesaid lot or parcel of land and all privileges and appurtenances thereto belonging to the Grantee in fee simple.

And the Grantor covenants with the Grantee, that Grantor is seized of the premises in fee simple, has the right to convey the same in fee simple, that title is marketable and free and clear of all encumbrances, and that Grantor will warrant and defend the title against the lawful claims of all persons whomsoever except for the exceptions hereinafter stated.

Title to the property hereinabove described is subject to the following exceptions:

1. 2006 ad valorem taxes which are not due or payable
2. Easements, rights of way and restrictions of record.

IN WITNESS WHEREOF, the Grantors has hereunto set their hands and seals, or if corporate, has caused this instrument to be signed in its corporate name by its duly authorized officers and its seal to be hereunto affixed by authority of its Board of Directors, the day and year first above written

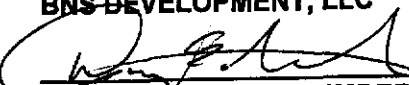
BNS DEVELOPMENT, LLC
 BY: 
DANNY E. NORRIS, MEMBER-MANAGER



SEAL-STAMP STATE OF NORTH CAROLINA, COUNTY OF HARNETT
 I certify that the following person(s) personally appeared before me this 28 day of March, 2006, and

- I have personal knowledge of the identity of the principal(s)
 - I have seen satisfactory evidence of the principal's identity, by a current state or federal identification with the principal's photograph in the form of a
- _____ A credible witness has sworn to the identity of the principal(s);

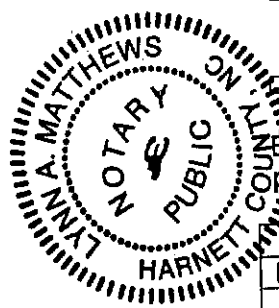

Each acknowledging to me that he or she voluntarily signed the foregoing document for the purpose that therein and in the capacity indicated:

Name	Capacity
Danny E. Norris	Member-Manager

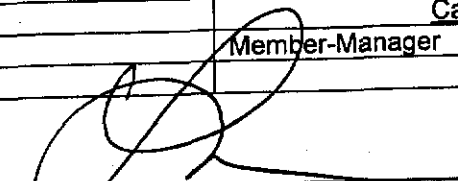

 Lynn A. Matthews, Notary Public

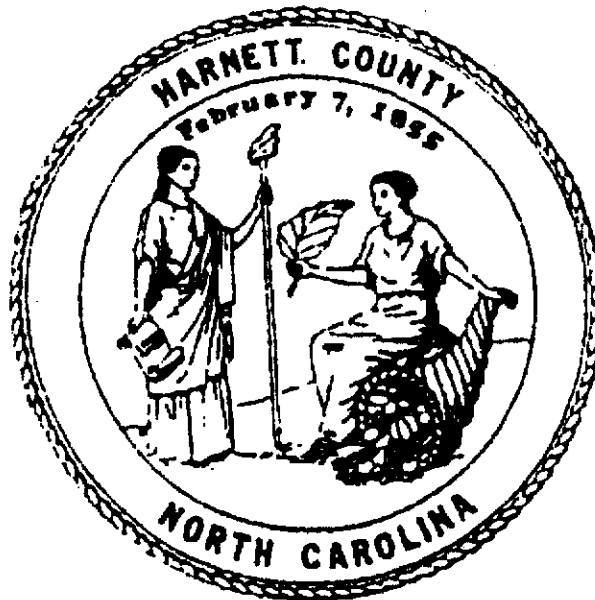

KIMBERLY S. HARGROVE
REGISTER OF DEEDS, HARNETT
305 W CORNELIUS HARNETT BLVD
SUITE 200
LILLINGTON, NC 27546

Filed For Registration: 03/29/2006 03:53:37 PM

Book: RE 2205 Page: 753-755

Document No.: 2006005376

DEED 3 PGS \$17.00

NC REAL ESTATE EXCISE TAX: \$264.00

Recorder: ELMIRA MCLEAN

State of North Carolina, County of Harnett

KIMBERLY S. HARGROVE , REGISTER OF DEEDS

DO NOT DISCARD

2006005376

2006005376