

**SOIL/SITE EVALUATION  
 for ON-SITE WASTEWATER SYSTEM**

Owner:                      Applicant: 24331  
 Address:                      Date Evaluated: 5-24-10  
 Proposed Facility: 3 Fr                      Design Flow (.1949):                      Property Size:  
 Location of Site:                      Property Recorded:  
 Water Supply:                       Public                       Individual                       Well                       Spring                       Other  
 Evaluation Method:                       Auger Boring                       Pit                       Cut  
 Type of Wastewater:                       Sewage                       Industrial Process                       Mixed

P R O F I L E #	.1940 Landscape Position/ Slope %	Horizon Depth (In.)	SOIL MORPHOLOGY .1941		OTHER PROFILE FACTORS				Profile Class & LTAR
			.1941 Structure/ Texture	.1941 Consistence Mineralogy	.1942 Soil Wetness/ Color	.1943 Soil Depth (IN.)	.1956 Sapro Class	.1944 Restr Horiz	
1	L	0-30	SL	FR GR NSNP					
		30-44	SCL	SL FR 1896 SSSP	42" 7.5% ↓				-4-5-
2	L	0-18	SL	FR GR NSNP					
		18-40	SCL	SL FR 1896 SSSP	34" 7.5% ↓				-95-
3	L	0-12	SL	FR GR NSNP					
		12-36	SC-clay	SL FR 1896 SSSP	30"				-3
4	Relief C-T	0-8	clay	VM FR 1896 S.P.	OUT at 8"				-
5	L	0-24	SL	FR GR NSNP					
		24-40	SC CL	SL FR 1896 SSSP	36"				-35-

Description	Initial System <input checked="" type="checkbox"/>	Repair System <input checked="" type="checkbox"/>	Other Factors (.1946): Site Classification (.1948): PS Evaluated By: [Signature] Others Present: [Signature]
Available Space (.1945)			
System Type(s)	150W	26W	
Site LTAR	1.2	1.4-2.5	



10500 24 331 R

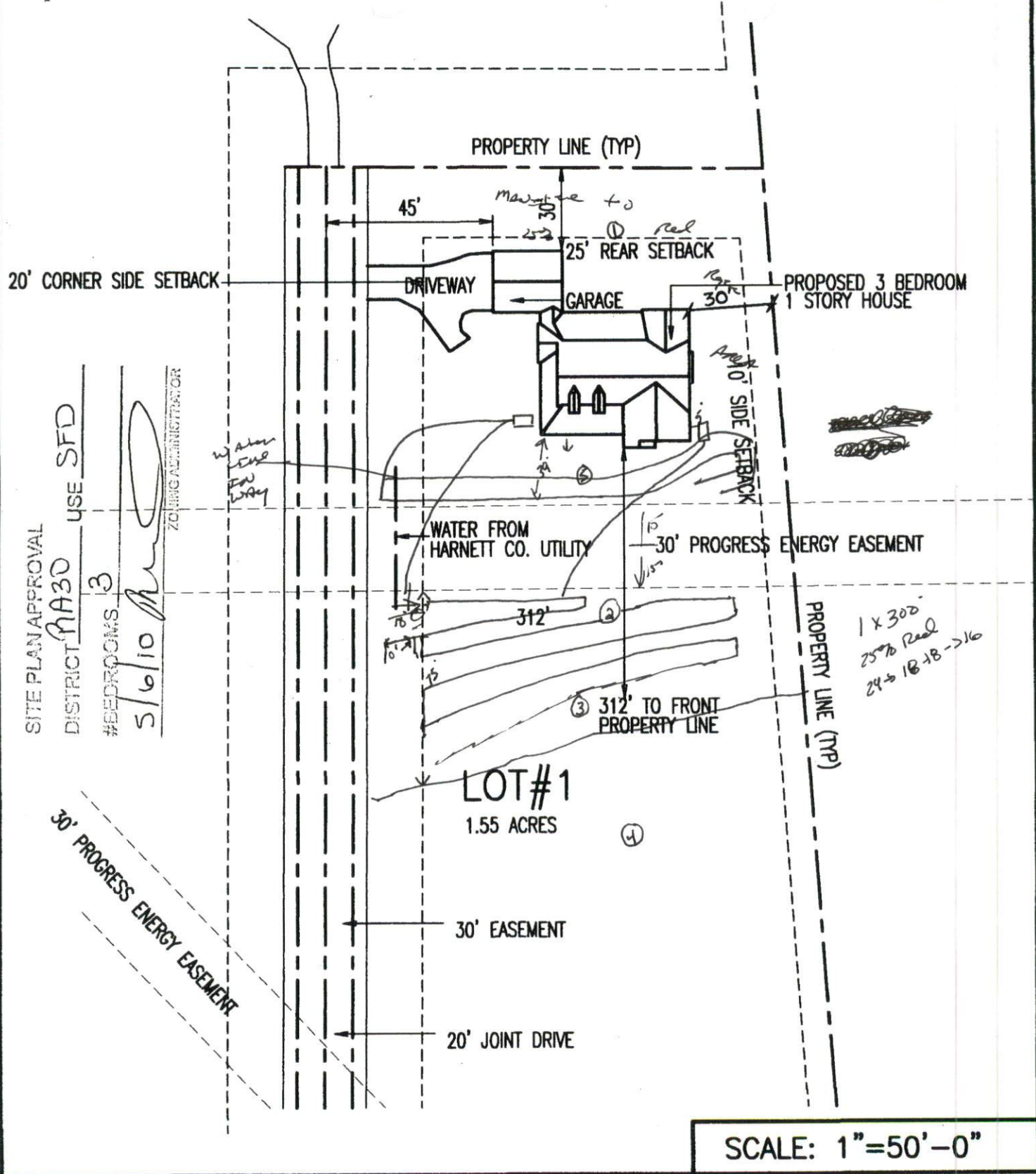

SITE PLAN APPROVAL  
 DISTRICT RA30 USE SFD  
 #BEDROOMS 3  
 S/6/10  
 ZONING ADMINISTRATOR

SCALE: 1"=50'-0"

PROJECT: **LOT #1 - WOODFIN ESTATES**  
**COTTON ROAD**  
**HARNETT COUNTY, N.C.**

DESIGN BY: **S&S CONTRACTING**  
 6349 RIVER ROAD, FUQUAY N.C. 27526

DATE: **MARCH 2010**

SHEET: **C2**