

COMMENTS: _____

<u>LANDSCAPE POSITIONS</u>	<u>GROUP</u>	<u>TEXTURES</u>	<u>1955 LTAR</u>	<u>CONSISTENCE MOIST</u>	<u>WET</u>
R-RIDGE	I	S-SAND	1.2 - 0.8	VFR-VERY FRIABLE	NS-NON-STICKY
S-SHOULDER SLOPE		LS-LOAMY SAND		FR-FRIABLE	SS-SLIGHTLY STICKY
L-LINEAR SLOPE	II	SL-SANDY LOAM	0.8 - 0.6	FI-FIRM	S-STICKY
FS-FOOT SLOPE		L-LOAM		VFI-VERY FIRM	VS-VERY STICKY
N-NOSE SLOPE		SI-SILT		EFI-EXTREMELY FIRM	NP-NON-PLASTIC
H-HEAD SLOPE	III	SIL-SILT LOAM	0.6 - 0.3		SP-SLIGHTLY STICKY
CC-CONCLAVE SLOPE		CL-CLAY LOAM			P-PLASTIC
CV-CONVEX SLOPE		SCL-SANDY CLAY LOAM			VP-VERY PLASTIC
T-TERRACE					
FP-FLOOD PLAN	IV	SIC-SILTY CLAY	0.4 - 0.1		
		C-CLAY			
		SC-SANDY CLAY			

STRUCTURE

- SG-SINGLE GRAIN
- M-MASSIVE
- CR-CRUMB
- GR-GRANULAR
- SBK-SUBANGULAR BLOCKY
- ABK-ANGULAR BLOCKY
- PL-PLATY
- PR-PRISMATIC

MINERALOGY

- SLIGHTLY EXPANSIVE
- EXPANSIVE

Show profile locations and other site features (dimensions, references or benchmark, and North)

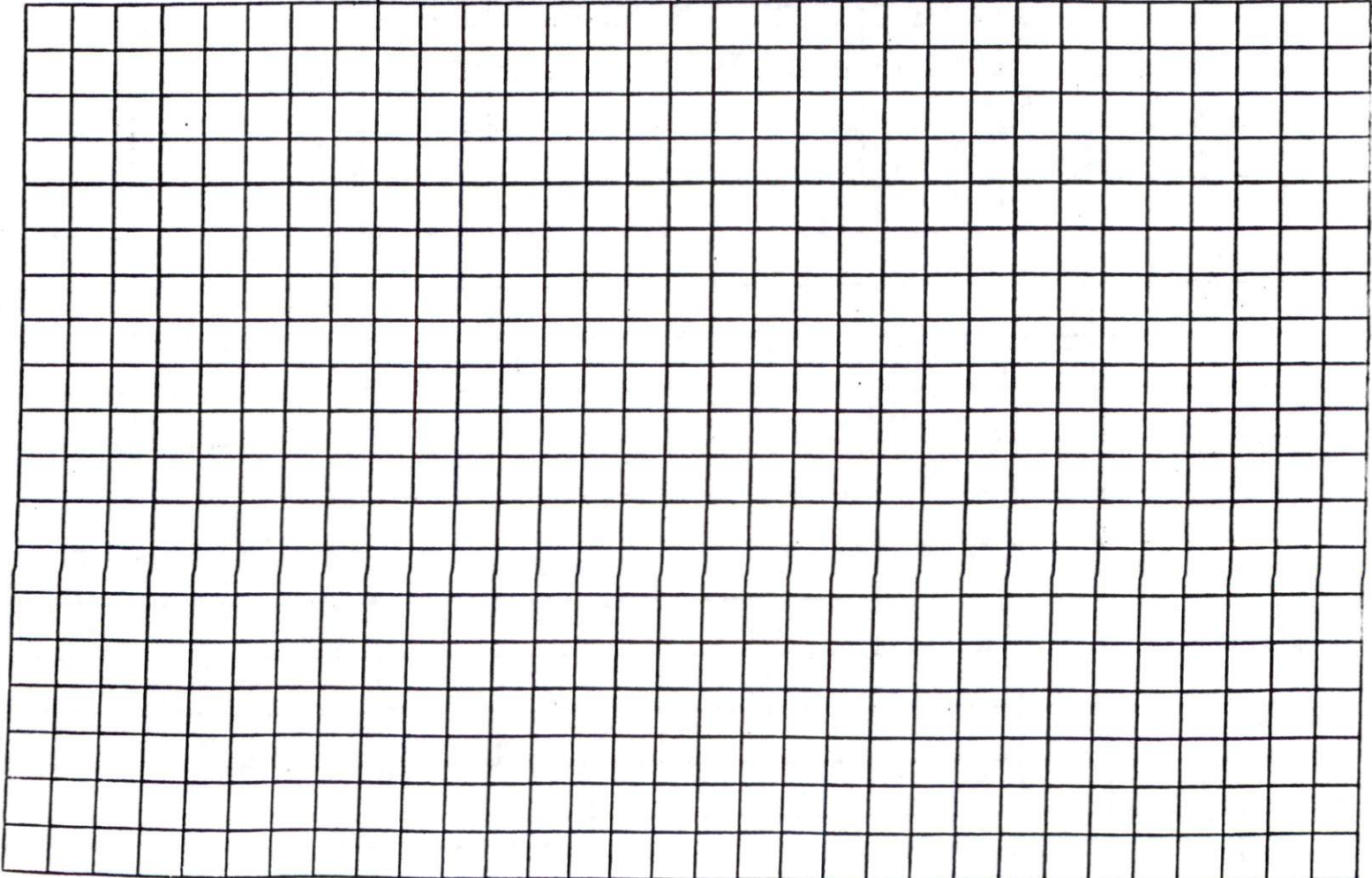

IV 41 30 49 W 100.00 (Total)

Ison Lane 50' R/W
S 40°38'49"E

(Pub. Dedicate)
Dedicate

R=50.
L=116.85'
(92.02')
S 21°53'11"E

S 49°21'11"W

134.92' C-5

150.00'

27

0.633 Ac.

118.26'

90.68'

193.63'

N 40°38'49"W 284.32' (Total)

N 49°21'11"E 191.62' (Total)

95.81'

Wesop
Desper's son

28

0.625 Ac.

N 40°38'49"W

284.32'

29

0.625 Ac.

N 40°38'49"W 284.32' (Total)

95.81'

120.24'

164.08'

309.88' (Total)

(Public Dedicated)

S 49°21'11"W

50' R/W

Caco 1

51

Moss

lpp

S 49°21'11"W

258.73'

30

0.637 Ac.

(S 71°38'42"W)
(170.70')
L=175.08'

Scuppern Lane

50' R/W

52

**SOIL/SITE EVALUATION
 for ON-SITE WASTEWATER SYSTEM**

Owner: Applicant:

Address:

Date Evaluated:

Proposed Facility:

Design Flow (.1949):

Property Size:

Location of Site:

Property Recorded:

Water Supply:

- Public Individual Well Spring Other

Evaluation Method:

- Auger Boring Pit Cut

Type of Wastewater:

- Sewage Industrial Process Mixed

P R O F I L E #	.1940 Landscape Position/ Slope %	Horizon Depth (in.)	SOIL MORPHOLOGY .1941		OTHER PROFILE FACTORS				Profile Class & LTAR
			.1941 Structure/ Texture	.1941 Consistence Mineralogy	.1942 Soil Wetness/ Color	.1943 Soil Depth (IN.)	.1936 Sapro Class	.1944 Restr Horiz	
1	L 6%	0-8	SL						
		8-20	SC-CIAY						
		20+	SAP						
2	L 6%	0-14	SL						
		14-24	SC-CIAY						
		24+	SAP						
3	L 6%	0-10	SL						
		10-18	ROCKS						
		18-24	SAP						

Description	Initial System	Repair System	Other Factors (.1946): Site Classification (.1948): Evaluated By: Others Present:
Available Space (.1943)			
System Type(s)			
Site LTAR			

COMMENTS: _____

LANDSCAPE POSITIONS	GROUP	TEXTURES	1955 LTAR	CONSISTENCE MOIST	WET
R-RIDGE	I	S-SAND	1.2 - 0.8	VFR-VERY FRIABLE	NS-NON-STICKY
S-SHOULDER SLOPE		LS-LOAMY SAND		FR-FRIABLE	SS-SLIGHTLY STICKY
L-LINEAR SLOPE	II	SL-SANDY LOAM	0.8 - 0.6	FI-FIRM	S-STICKY
FS-FOOT SLOPE		L-LOAM		VFI-VERY FIRM	VS-VERY STICKY
N-NOSE SLOPE				EFI-EXTREMELY FIRM	NP-NON-PLASTIC
H-HEAD SLOPE	III	SI-SILT	0.6 - 0.3		SP-SLIGHTLY STICKY
CC-CONCLAVE SLOPE		SIL-SILT LOAM			P-PLASTIC
CV-CONVEX SLOPE		CL-CLAY LOAM			VP-VERY PLASTIC
T-TERRACE		SCL-SANDY CLAY LOAM			
FP-FLOOD PLAN	IV	SIC-SILTY CLAY	0.4 - 0.1		
		C-CLAY			
		SC-SANDY CLAY			

STRUCTURE

- SG-SINGLE GRAIN
- M- MASSIVE
- CR-CRUMB
- GR-GRANULAR
- SBK-SUBANGULAR BLOCKY
- ABK-ANGULAR BLOCKY
- PL-PLATY
- PR-PRISMATIC

MINERALOGY

- SLIGHTLY EXPANSIVE
- EXPANSIVE

Show profile locations and other site features (dimensions, references or benchmark, and North)

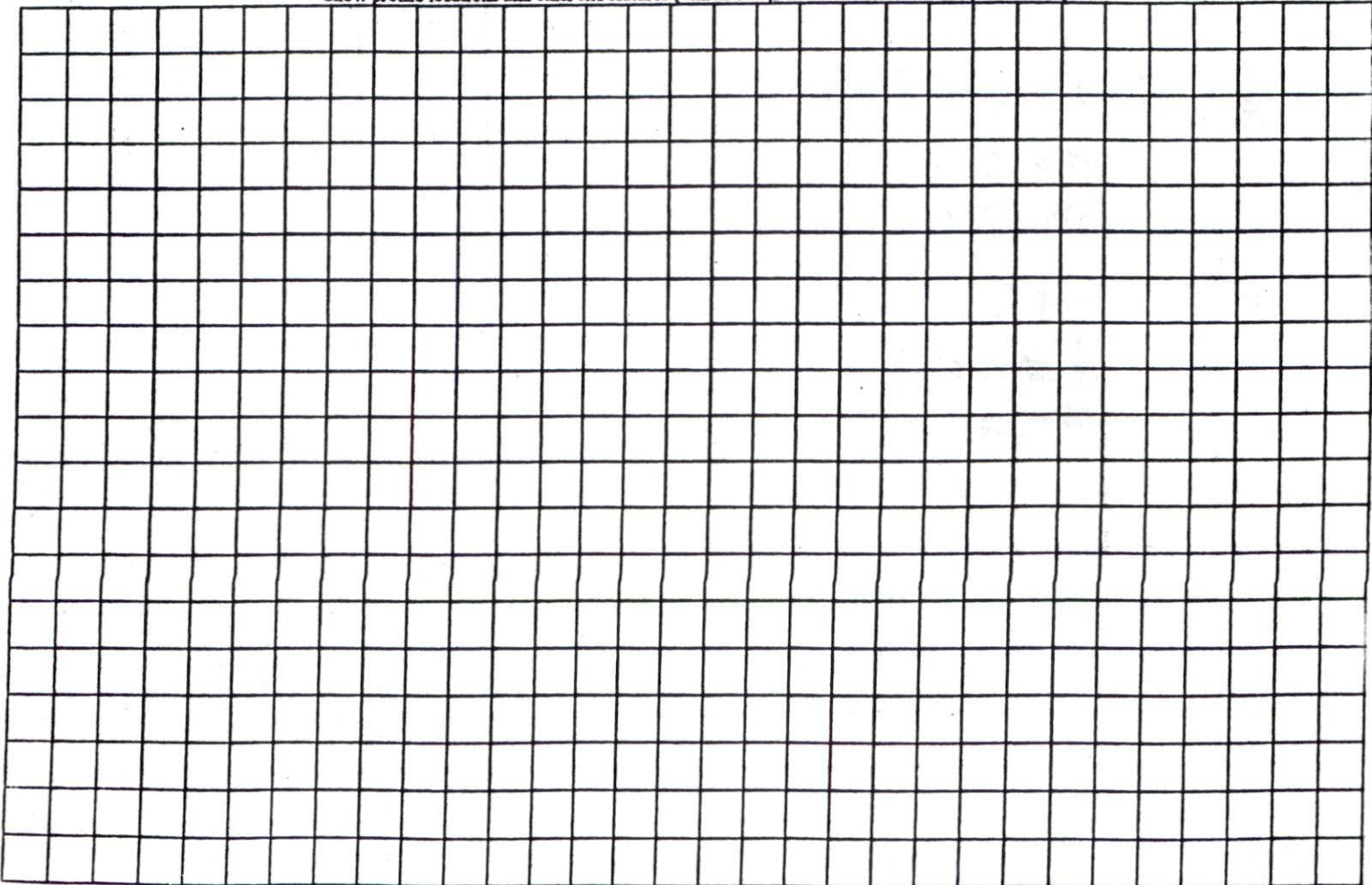

N 49° 21' 11.0000" E 95'-9 3/4"

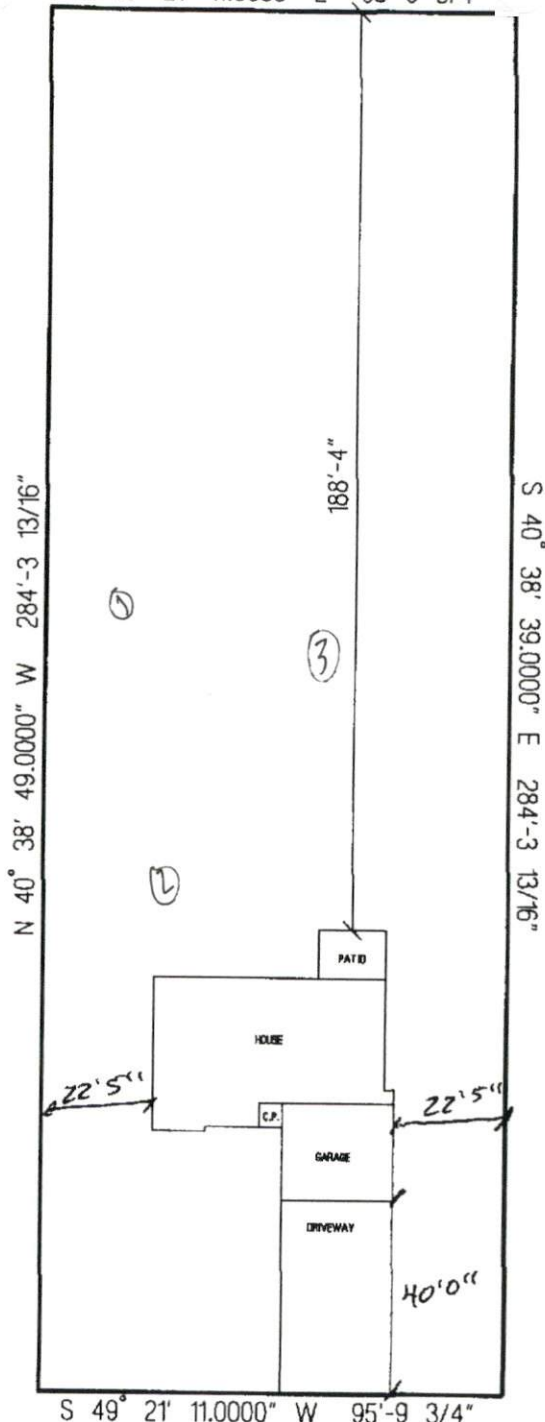

SITE PLAN APPROVAL

DISTRICT BA20m USE SFD

#BEDROOMS 3

Date 4-16-10 [Signature]
Zoning Administrator

SCUPPERNONG LANE

S & K HOMES, LLC.
THE RG13-A88F
LOT # 29 VINEYARD GREEN
SCALE: 1"=40'