

SCANNED

Initial Application Date: 4-16-10  
5-19-10

4-16-10  
DATE

Application # 1050024221A

CU \_\_\_\_\_

Central Permitting 108 E. Front Street, Lillington, NC 27546 Phone: (910) 893-7525 Fax: (910) 893-2793 www.harnett.org/permits

LANDOWNER: SKK Homes Bldrs Mailing Address: 5711 Clouis Ridge

City: Wake Forest State: NC Zip: 27587 Home #: \_\_\_\_\_ Contact #: 910-890-4658

APPLICANT: Same Mailing Address: \_\_\_\_\_

City: \_\_\_\_\_ State: \_\_\_\_\_ Zip: \_\_\_\_\_ Home #: \_\_\_\_\_ Contact #: \_\_\_\_\_

\*Please fill out applicant information if different than landowner

CONTACT NAME APPLYING IN OFFICE: Steve Jernigan Phone #: 910-890-4658

PROPERTY LOCATION: Subdivision w/phase or section: Plantation at Vineyard Green Lot #: 29 Lot Acreage: .625

State Road #: 1435 State Road Name: TRIPP Rd Map Book&Page: 2024 / 902/904 82-

Parcel: 11-0651-0057-63 64 PIN: 11-0651-0057-63 0651-0057-64 2259

Zoning: R200M Flood Zone: X Watershed: N/A Deed Book&Page: 1983 / 123 PE Premise #: Progress

SPECIFIC DIRECTIONS TO THE PROPERTY FROM LILLINGTON: 210 Toward Angier T/L on TRIPP Rd Sub on left

PROPOSED USE: WOX59 \*Homes with Progress Energy as service provider need to supply premise number from Progress Energy

SFD (Size 30 x 48) # Bedrooms 3 # Baths 2 Basement (w/wo bath) \_\_\_\_\_ Garage  Deck  Crawl Space Slab

(Is the bonus room finished? \_\_\_\_\_ w/ a closet \_\_\_\_\_ if so add in with # bedrooms)

Mod (Size \_\_\_\_\_ x \_\_\_\_\_) # Bedrooms \_\_\_\_\_ # Baths \_\_\_\_\_ Basement (w/wo bath) \_\_\_\_\_ Garage \_\_\_\_\_ Site Built Deck \_\_\_\_\_ ON Frame / OFF

(Is the second floor finished? \_\_\_\_\_ Any other site built additions? \_\_\_\_\_)

Manufactured Home: \_\_\_\_\_ SW \_\_\_\_\_ DW \_\_\_\_\_ TW (Size \_\_\_\_\_ x \_\_\_\_\_) # Bedrooms \_\_\_\_\_ Garage \_\_\_\_\_ (site built? \_\_\_\_\_) Deck \_\_\_\_\_ (site built? \_\_\_\_\_)

Duplex (Size \_\_\_\_\_ x \_\_\_\_\_) No. Buildings \_\_\_\_\_ No. Bedrooms/Unit \_\_\_\_\_

Home Occupation # Rooms \_\_\_\_\_ Use \_\_\_\_\_ Hours of Operation: \_\_\_\_\_ #Employees \_\_\_\_\_

Addition/Accessory/Other (Size \_\_\_\_\_ x \_\_\_\_\_) Use \_\_\_\_\_ Closets in addition ( )yes ( )no

Water Supply:  County  New Well  Existing Well (No. dwellings \_\_\_\_\_) **MUST** have operable water before final

Sewage Supply:  New Septic Tank (Complete **New Tank Checklist**)  Existing Septic Tank  County Sewer

Property owner of this tract of land own land that contains a manufactured home w/in five hundred feet (500') of tract listed above? ( )YES ( )NO

Structures (existing or proposed): Single family dwellings 1 Manufactured Homes \_\_\_\_\_ Other (specify) \_\_\_\_\_

Required Residential Property Line Setbacks: Comments: 5-19-10

Front Minimum 35 Actual 40 75 Provision per E14 - No Fee

Rear 25 1884 149.3

Closest Side 10 225 11

Sidestreet/corner lot N/A

Nearest Building on same lot N/A

If permits are granted I agree to conform to all ordinances and laws of the State of North Carolina regulating such work and the specifications of plans submitted. I hereby state that foregoing statements are accurate and correct to the best of my knowledge. Permit subject to revocation if false information is provided.

Steve Jernigan  
Signature of Owner or Owner's Agent

4-16-10  
Date

\*\*This application expires 6 months from the initial date if no permits have been issued\*\*

A RECORDED SURVEY MAP, RECORDED DEED (OR OFFER TO PURCHASE) AND PLAT ARE REQUIRED WHEN APPLYING FOR LAND USE APPLICATION

Please use Blue or Black Ink ONLY

App # 1050024221

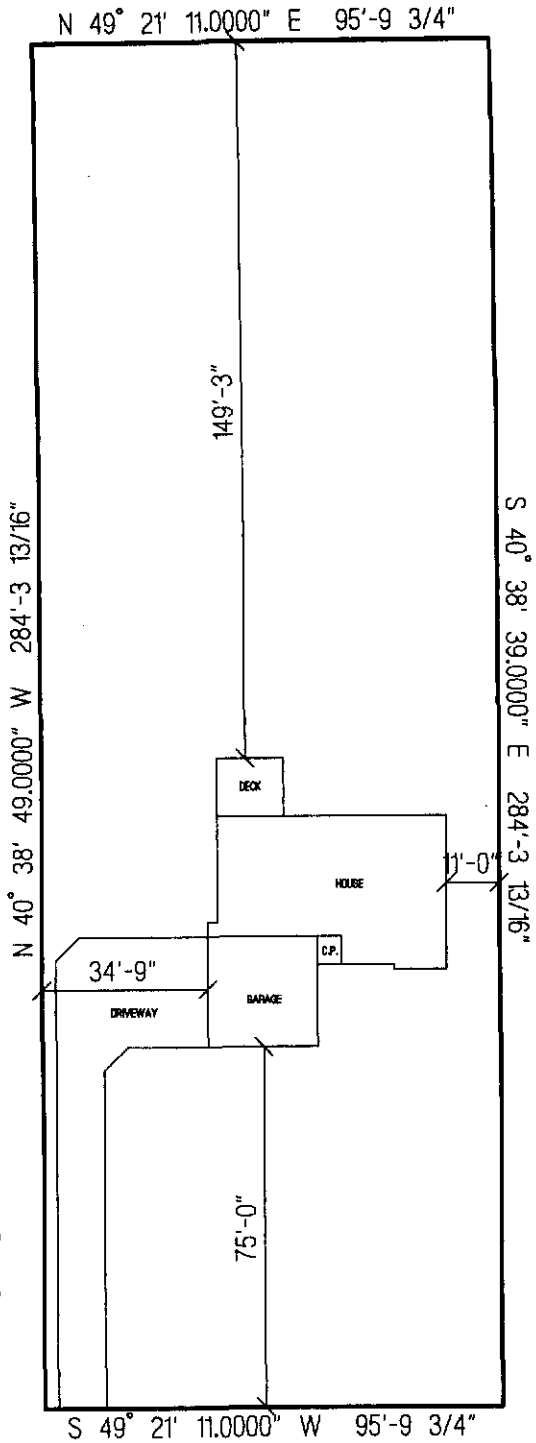

Revision  
 SITE PLAN APPROVAL  
 DISTRICT PLANNING USE STD  
 #BEDROOMS 3  
 Date 5-19-10 *[Signature]*

SCUPPERNONG LANE

**S & K HOMES, LLC.**  
**THE RG13-A88F**  
**LOT # 29 VINEYARD GREEN**  
**SCALE: 1"=40'**