

N 49° 21' 11.0000" E 95'-9 3/4"

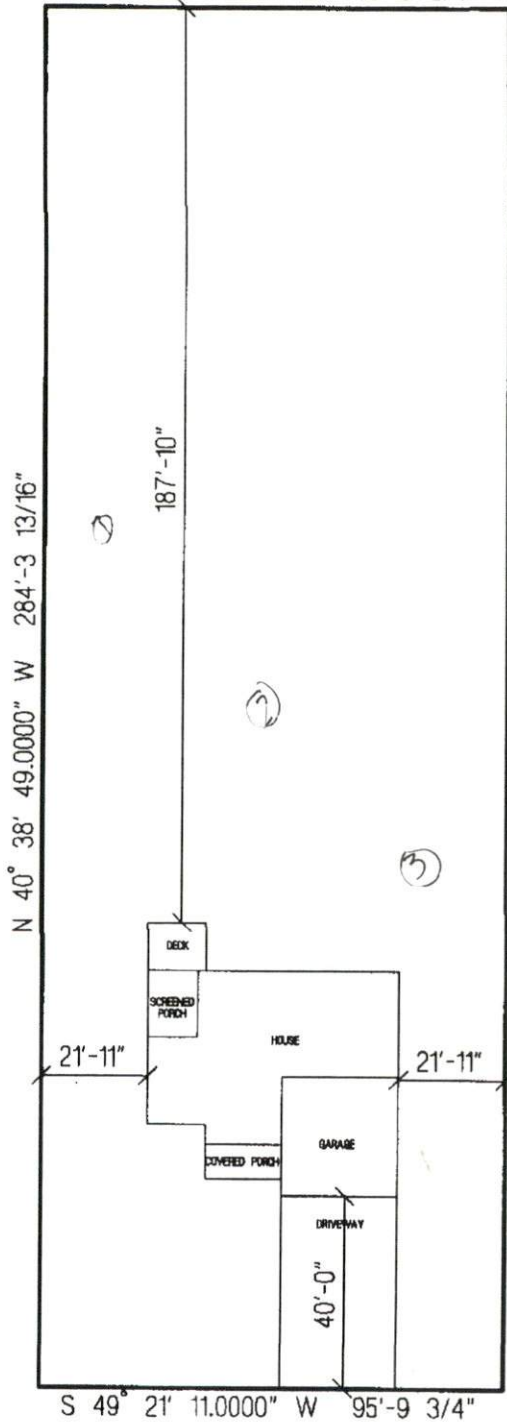
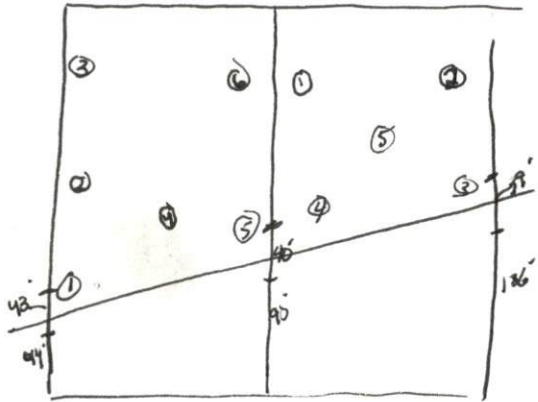

SITE PLAN APPROVAL
 DISTRICT RAZOM USE SFD
 #BEDROOMS 3
 Date 4-16-10 [Signature]
 Zoning Administrator

- ① L 0-14 SL - 28" vert. . 3
M-48 CL
- ② L 0-10 SL
18" - clay 14" -
- ③ L 0-12 SL
12-42 clay 42" SAP . 3
- ④ L 0-9 SL
9-26 clay 21" SAP vertical
- ⑤ L 0-12 SL
12-23 clay 23" SAP vertical
- ⑥ L 0-9 SL
9-16 SL clay 16" vertical SAP.

- ① L 0-5 SL
5-58 clay 30" vertical cut SAP . 2
- ③ L 0-19 clay . 19" . 2
- ③ L 6-12 SL
12-32 clay 32" SAP - . 2.
- ④ L 0-11 SL
11-28 SL 25" SAP
- ⑤ L 0-6 SL
6-24 SL 24" vertical SAP.

SCUPPERNONG LANE

S & K HOMES, LLC.
THE PG13-A04BF
LOT # 28 VINEYARD GREEN
SCALE: 1"=40'

COMMENTS: _____

<u>LANDSCAPE POSITIONS</u>	<u>GROUP</u>	<u>TEXTURES</u>	<u>.1955 LTAR</u>	<u>CONSISTENCE MOIST</u>	<u>WET</u>
R-RIDGE	I	S-SAND	1.2 - 0.8	VFR-VERY FRIABLE	NS-NON-STICKY
S-SHOULDER SLOPE		LS-LOAMY SAND		FR-FRIABLE	SS-SLIGHTLY STICKY
L-LINEAR SLOPE	II	SL-SANDY LOAM	0.8 - 0.6	FI-FIRM	S-STICKY
FS-FOOT SLOPE		L-LOAM		VFI-VERY FIRM	VS-VERY STICKY
N-NOSE SLOPE	III	SI-SILT	0.6 - 0.3	EFI-EXTREMELY FIRM	NP-NON-PLASTIC
H-HEAD SLOPE		SIL-SILT LOAM		SP-SLIGHTLY STICKY	
CC-CONCLAVE SLOPE		CL-CLAY LOAM		P-PLASTIC	
CV-CONVEX SLOPE		SCL-SANDY CLAY LOAM		VP-VERY PLASTIC	
T-TERRACE	IV	SIC-SILTY CLAY	0.4 - 0.1		
FP-FLOOD PLAN		C-CLAY			
		SC-SANDY CLAY			

STRUCTURE

- SG-SINGLE GRAIN
- M- MASSIVE
- CR-CRUMB
- GR-GRANULAR
- SBK-SUBANGULAR BLOCKY
- ABK-ANGULAR BLOCKY
- PL-PLATY
- PR-PRISMATIC

MINERALOGY

- SLIGHTLY EXPANSIVE
- EXPANSIVE

Show profile locations and other site features (dimensions, references or benchmark, and North)

A large grid for recording profile locations and site features. The grid consists of 20 columns and 20 rows of squares. The grid is currently empty.

COMMENTS:

LANDSCAPE POSITIONS GROUP TEXTURES 1955 LTAR CONSISTENCE MOIST WET

NS-NON-STICKY	VFR-VERY FRIABLE	1.2-0.8	S-SAND	I	R-RIDGE
NS-SLIGHTLY STICKY	FR-FRIABLE	0.8-0.6	LS-LOAMY SAND	II	S-SHOULDER SLOPE
S-STICKY	F-FIRM		SL-SANDY LOAM		L-LINEAR SLOPE
V3-VERY STICKY	VFI-VERY FIRM		L-LOAM		FS-FOOT SLOPE
NP-NON-PLASTIC	EPI-EXTREMELY FIRM	0.6-0.3	SI-SILT	III	N-NOSE SLOPE
SP-SLIGHTLY STICKY			SL-SILT LOAM		H-HEAD SLOPE
P-PLASTIC			CL-CLAY LOAM		CC-CONCAVE SLOPE
V3-VERY PLASTIC			SCL-SANDY CLAY LOAM		CV-CONVEX SLOPE
		0.4-0.1	SI-SILTY CLAY	IV	T-TERRACE
			C-CLAY		FP-FLOOD PLAN
			SC-SANDY CLAY		
			MINERALOGY		
			SLIGHTLY EXPANSIVE		
			EXPANSIVE		

STRUCTURE
 SQ-SINGLE GRAIN
 M-MASSIVE
 CR-CRUMB
 OR-ORANULAR
 SBK-SUBANGULAR BLOCKY
 ABR-ANGULAR BLOCKY
 PL-PLATY
 PR-FRISMATIC

Show profile locations and other site features (dimensions, references or benchmark, and North)

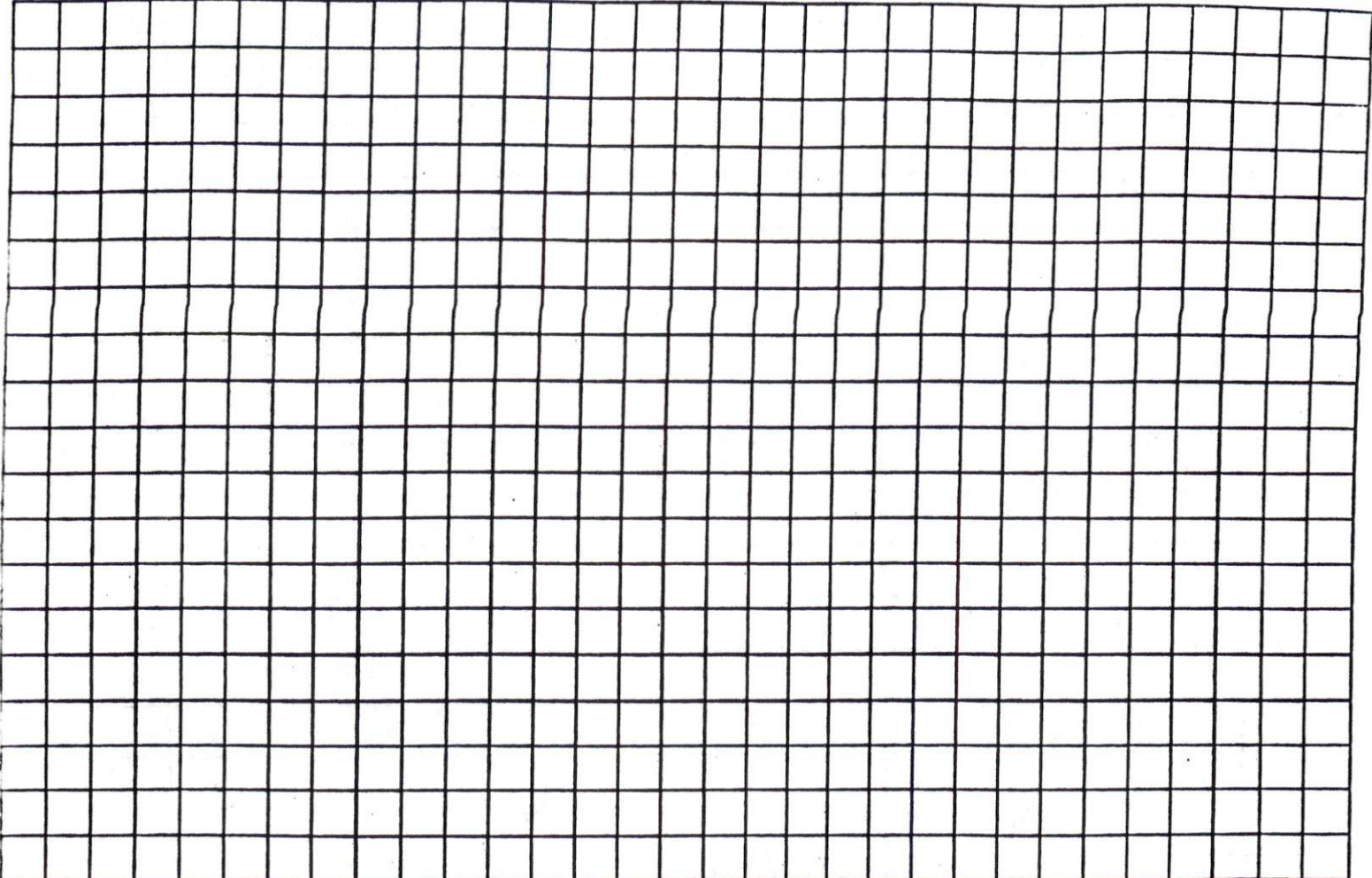

70' front setback

SOUTHEASTEN SOIL & ENVIRONMENTAL ASSOC, INC.

PROPOSED SUBSURFACE WASTE DISPOSAL SYSTEM DETAIL SHEET

SUBDIVISION Vineyard Green

LOT 28

INITIAL SYSTEM Approved 25% reduction

REPAIR pretreat con/let

(18" son min PS)

DISTRIBUTION 2-Box

DISTRIBUTION 0-Box

BENCHMARK 10010

LOCATION Top of water meter

NO. BEDROOMS 3

proposed UTAP = 0.4 gpd/Ht²

<u>LINE</u>	<u>FLAG COLOR</u>	<u>ELEVATION</u>	<u>ACTUAL LENGTH</u>
1	B	100.08	50'
2	W	99.84	50'
3	B	99.50	50'
4	W	99.17	50'
5	B	98.92	50'
			250'

<u>LINE</u>	<u>FLAG COLOR</u>	<u>ELEVATION</u>	<u>ACTUAL LENGTH</u>
1	B	100.08	50'
2	W	99.84	50'
3	B	99.50	50'
4	W	99.17	50'
5	B	98.92	50'
			250'

Initial

BY M EAKER

DATE 05/11/10

Installs @ 18"

PE 8-16 (LS, SF, and)
 BT 15-30" (see spec)
 BC 32-36" (see spec)
 (12 x 30")

R=50.
L=116.85'
(92.02')
S 49°21'11"E

(Pub. Dedicate)

Ison Lane 50' R/W
S 40°38'49"E

(Total) 191.02'

95.81'

*Washed
Desperado
Moss
LPP*

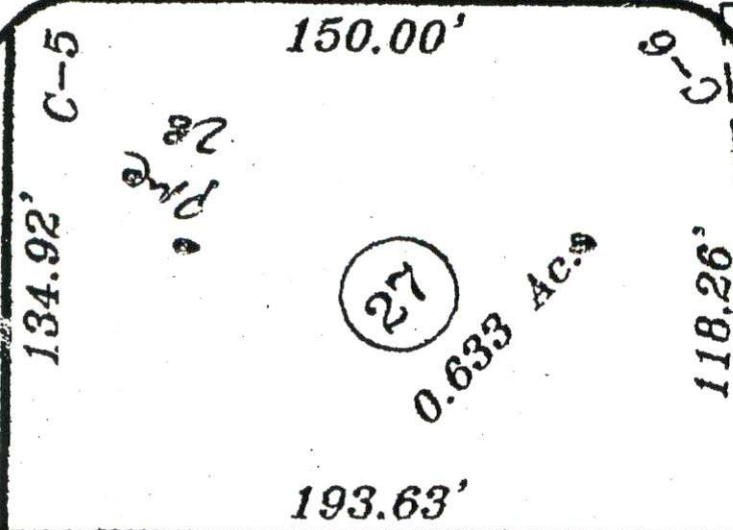
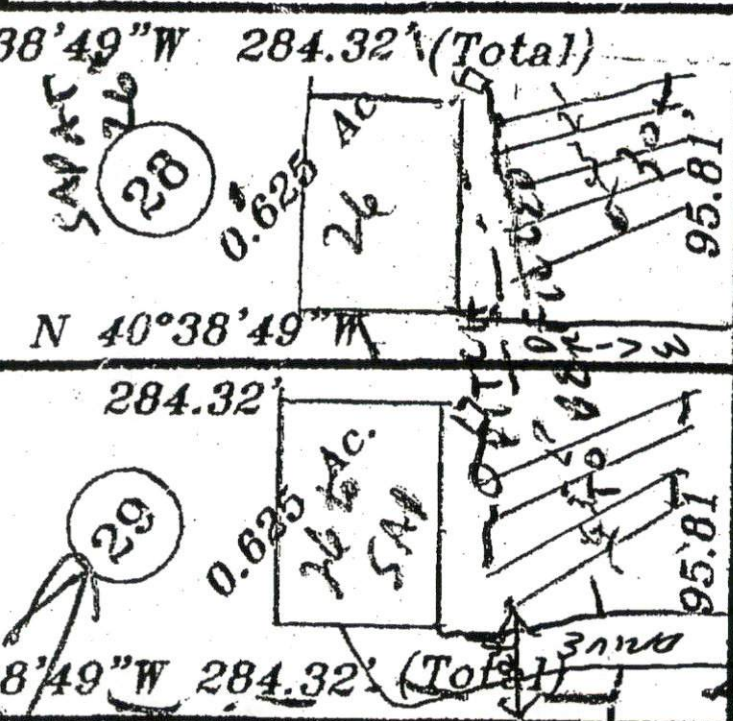

(Public Dedicated)

Caco 1

51

(Total) 191.02'

95.81'

20.24'

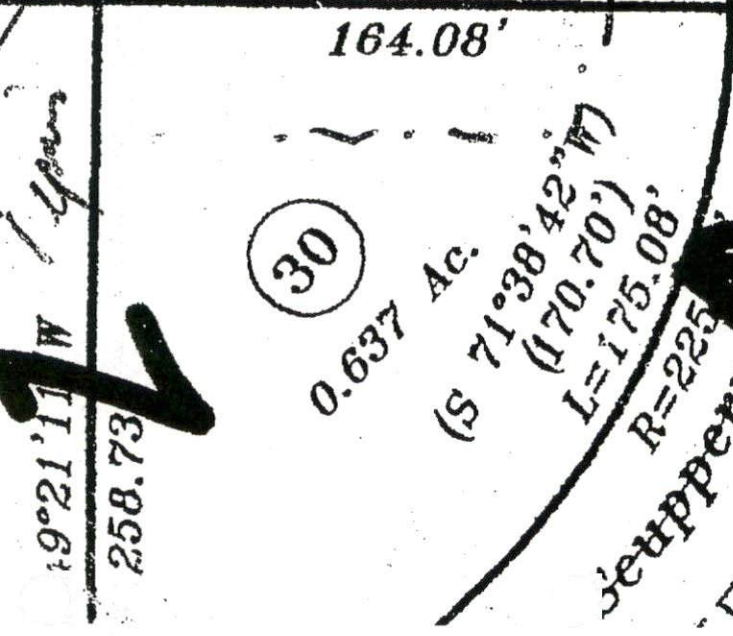

(Public Dedicated)

Caco 1

52