

et:
 Property ID:
 Lot #:
 File #:
 Code:

SOIL/SITE EVALUATION
for ON-SITE WASTEWATER SYSTEM

Owner: Applicant: *S. P. A.*
 Address: Date Evaluated: *4-15-10*
 Proposed Facility: *S. P. A.* Design Flow (.1949): *360* Property Size:
 Location of Site: Property Recorded:
 Water Supply: Public Individual Well Spring Other
 Evaluation Method: Auger Boring Pit Cut
 Type of Wastewater: Sewage Industrial Process Mixed

P R O F I L E #	.1940 Landscape Position/ Slope %	Horizon Depth (In.)	SOIL MORPHOLOGY .1941		OTHER PROFILE FACTORS				Profile Class & LTAR
			.1941 Structure/ Texture	.1941 Consistence Mineralogy	.1942 Soil Wetness/ Color	.1943 Soil Depth (IN.)	.1956 Sapro Class	.1944 Restr Horiz	
1	L 452	0-24	SL	<i>fm GANSP</i>					
		24-40	SCL	<i>fm 1/2 S.P.</i>		40"		<i>pm</i>	<i>.4</i>
2	L 452	0-18	SL	<i>fm GANSP</i>					
		18-40	SCL	<i>fm 1/2 S.P.</i>		36"		<i>pm</i>	<i>.4</i>
3	L 452	0-15	SL	<i>fm GANSP</i>					
		15-40	SCL	<i>fm 1/2 S.P.</i>		34"		<i>pm</i>	<i>.35 .4</i>

Description	Initial System	Repair System	Other Factors (.1946): Site Classification (.1948): <i>PS</i> Evaluated By: <i>[Signature]</i> Others Present:
Available Space (.1945)			
System Type(s)	<i>75"</i>	<i>15"</i>	
Site LTAR	<i>.4</i>	<i>.35-4</i>	

**Plot Plan Only
NOT A SURVEY**

rk Lane 50' Public R/W

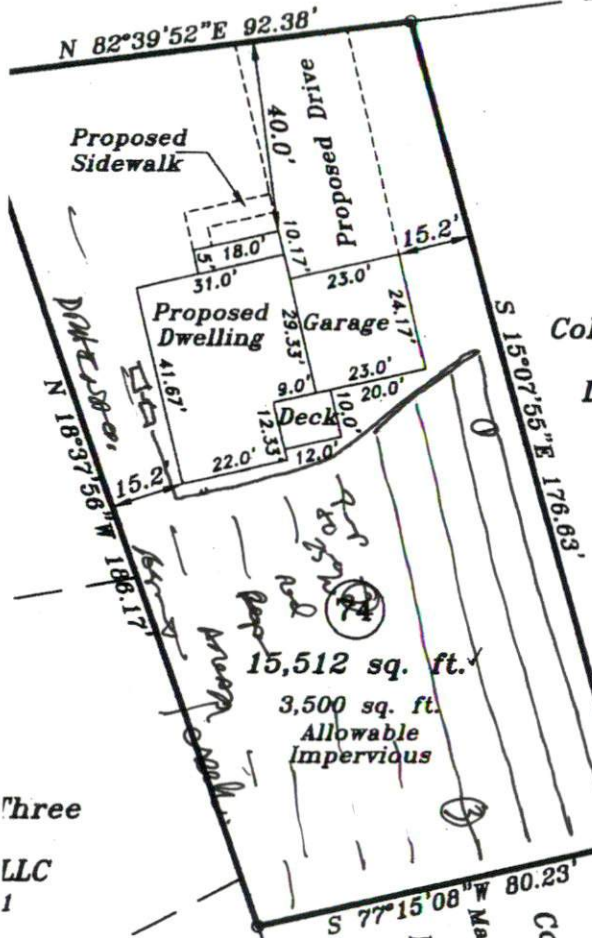

Cokesbury Park, Phase Three
Map Number 2007-850
Duncan Development, LLC
Deed Book 2229, Page 131

Proposed Impervious Surface
1,827 sq. ft. Proposed Dwelling + 1,133 sq. ft. Proposed Driveway + 88 sq. ft. Proposed Sidewalk 3,048 sq. ft. Total Proposed

15,512 sq. ft.
3,500 sq. ft.
Allowable
Impervious

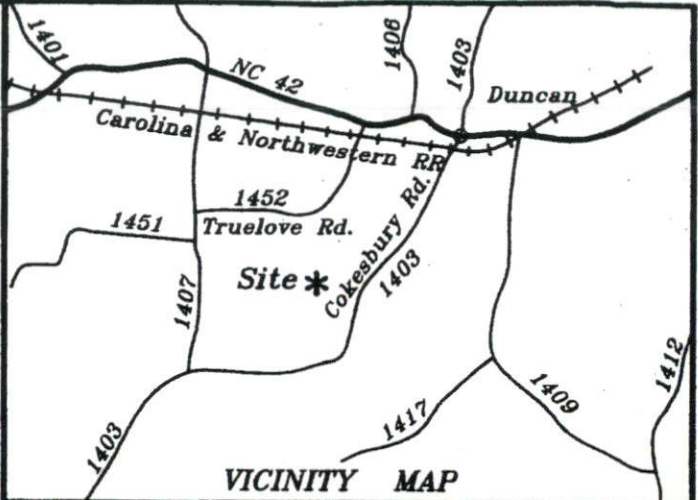

560 Cokesbury Park Lane
Lot 74, Phase 3, Cokesbury Park
Map Number 2006-854
NC PIN: 0635-59-9198.000

Plot plan for:
Stancil Builders, Inc.

Buckhorn Twp.	Harnett County
Scale: 1" = 40'	Date: 03-29-10

Surveyed & Mapped By
STANCIL & ASSOCIATES
Professional Land Surveyor, P.A. C-0831
P.O. Box 730, Angier, N.C. 27501
919-639-2133 919-639-2602 (FAX)



NOT FOR RECORDATION

Three
LLC
1
83
Park, Phase Three
umber 2006-854
velopment, LLC
k 2229, Page 131

81
Cokesbury Park
Phase Three
2006-854
Map Number
Duncan, LLC
Development, LLC
Deed Book 2229
Page 131

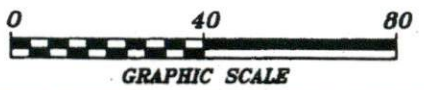

PAN

10112-000-2410-10

SHBH-1228