

Initial Application Date: 3/30/10

SCANNED
3/30/10
DATE

Application # 10-500-24092

CU _____

COUNTY OF HARNETT RESIDENTIAL LAND USE APPLICATION

Central Permitting 108 E. Front Street, Lillington, NC 27546 Phone: (910) 893-7525 Fax: (910) 893-2793 www.harnett.org/permits

LANDOWNER: Kenneth Cummings Mailing Address: 670 Griffin RD

City: Lillington State: NC Zip: 27546 Home #: 893-5826 Contact #: 984 6763

APPLICANT*: Kenneth Cummings Mailing Address: 670 Griffin RD

City: Lillington State: NC Zip: 27546 Home #: 833 5826 Contact #: 984 6765

*Please fill out applicant information if different than landowner

CONTACT NAME APPLYING IN OFFICE: Kenneth Cummings Phone #: 984 6765

PROPERTY LOCATION: Subdivision: Ashford Lot #: 71 Lot Size: .38

State Road #: 1111 State Road Name: Marks Road Map Book & Page: 2008/504

Parcel: 09957504 0185 69 PIN: 9575-41-9713-000

Zoning: R20R Flood Zone: X Watershed: N/A Deed Book & Page: 2660/77 Power Company: _____

SPECIFIC DIRECTIONS TO THE PROPERTY FROM LILLINGTON: Hwy 27 west T.L. 24
7 R marks Road T.L. Ashford T.L. Lock Haven Ct.

PROPOSED USE:

(Include Bonus room as a bedroom if it has a closet)

Circle:

- SFD (Size 51 x 47) # Bedrooms 3 # Baths 2 1/2 Basement (w/wo bath) _____ Garage 27x27 Deck 12x14 Crawl Space / Slab
- Mod (Size _____ x _____) # Bedrooms _____ # Baths _____ Basement (w/wo bath) _____ Garage _____ Site Built Deck _____ ON Frame / OFF
- Manufactured Home: _____ SW _____ DW _____ TW (Size _____ x _____) # Bedrooms _____ Garage _____ (site built?) _____ Deck _____ (site built?) _____
- Duplex (Size _____ x _____) No. Buildings _____ No. Bedrooms/Unit _____
- Home Occupation # Rooms _____ Use _____ Hours of Operation: _____ #Employees _____
- Addition/Accessory/Other (Size _____ x _____) Use _____ Closets in addition () yes () no

Water Supply: () County () Well (No. dwellings _____) **MUST** have operable water before final

Sewage Supply: () New Septic Tank (Complete **New Tank Checklist**) () Existing Septic Tank () County Sewer

Property owner of this tract of land own land that contains a manufactured home w/in five hundred feet (500') of tract listed above? () YES () NO

Structures (existing or proposed): Single family dwellings 12200560 Manufactured Homes _____ Other (specify) _____

Comments: _____

Required Residential Property Line Setbacks:

Front	Minimum	<u>35</u>	Actual	<u>26</u>
Rear		<u>25</u>		<u>98.8</u>
Closest Side		<u>10</u>		<u>21.8</u>
Sidestreet/corner lot		<u>20</u>		<u>21.5</u>
Nearest Building on same lot		<u>0</u>		

If permits are granted I agree to conform to all ordinances and laws of the State of North Carolina regulating such work and the specifications of plans submitted. I hereby state that foregoing statements are accurate and correct to the best of my knowledge. Permit subject to revocation if false information is provided.

Kenneth Cummings
Signature of Owner or Owner's Agent

3-30-10
Date

This application expires 6 months from the initial date if no permits have been issued

A RECORDED SURVEY MAP, RECORDED DEED (OR OFFER TO PURCHASE) AND PLAT ARE REQUIRED WHEN APPLYING FOR LAND USE APPLICATION
Please use Blue or Black Ink ONLY

SITE PLAN APPROVAL

DISTRICT R2002 USE SFO

#BEDROOMS 3

3/30/10 [Signature]

ZONING ADMINISTRATOR

MAP NO. 2009-504

"LOCKHAVEN CT." 40' R/W

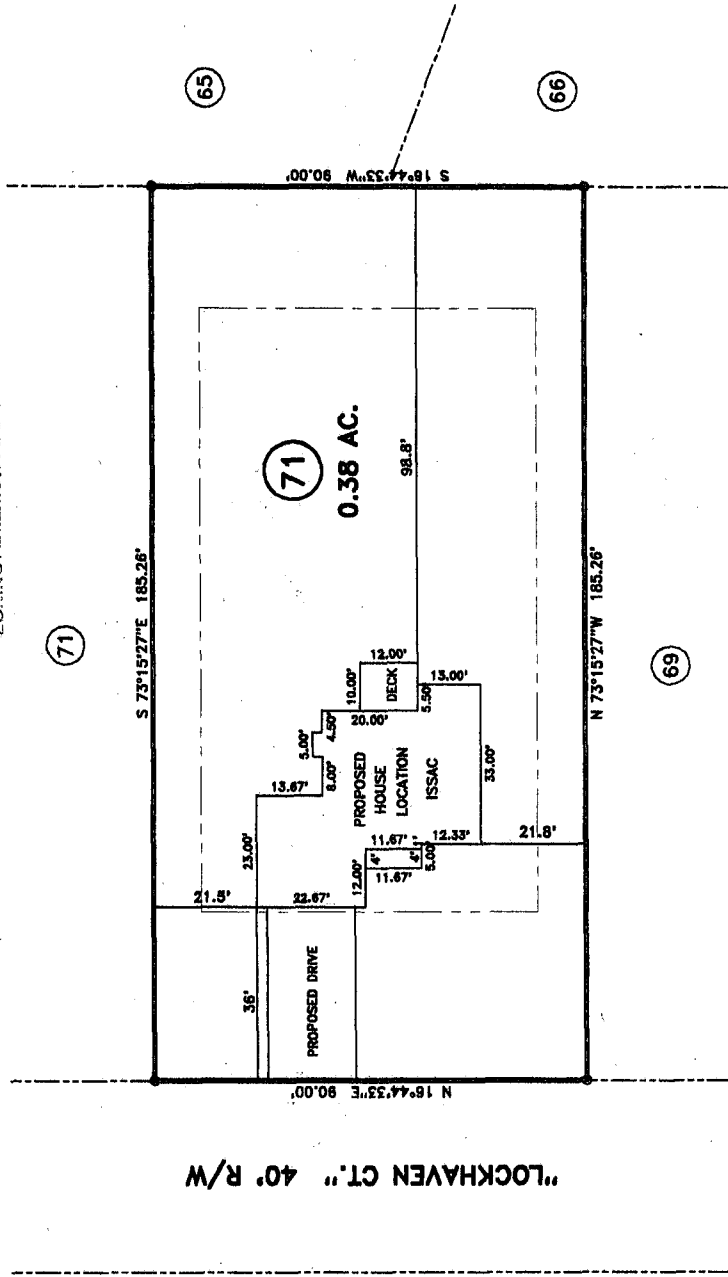

- MINIMUM BUILDING SET BACKS
- FRONT YARD _____ 30'
- REAR YARD _____ 20'
- SIDE YARD _____ 10'
- CORNER LOT SIDE YARD --- 20'
- MAXIMUM HEIGHT _____ 35'

MAP REFERENCE: MAP NO. 2008-504-510

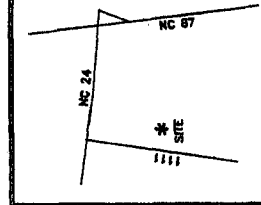

SURVEY FOR:

PROPOSED PLOT PLAN - LOT - 70
ASHEFORD SUBDIVISION

TOWNSHIP	JOHNSONVILLE	COUNTY	HARNETT
STATE:	NORTH CAROLINA		
DATE:	MARCH 25, 2010		

JOB NO. 10148
BENNETT SURVEYS, INC. C-1080
 1662 CLARK RD., LILLINGTON, N.C. 27546
 (910) 893-5252

20 0 40
 SCALE: 1" = 40'
 SURVEYED BY:
 DRAWN BY: RYB

FIELD BOOK
DRAWING NO.

NAME: Kenneth Cummings

APPLICATION #: 10-500-24092

This application to be filled out when applying for a septic system inspection.

County Health Department Application for Improvement Permit and/or Authorization to Construct

IF THE INFORMATION IN THIS APPLICATION IS FALSIFIED, CHANGED, OR THE SITE IS ALTERED, THEN THE IMPROVEMENT PERMIT OR AUTHORIZATION TO CONSTRUCT SHALL BECOME INVALID. The permit is valid for either 60 months or without expiration depending upon documentation submitted. (complete site plan = 60 months; complete plat = without expiration)

910-893-7525 option 1

CONFIRMATION # 107596

Environmental Health New Septic System Code 800

- Place "pink property flags" on each corner iron of lot. All property lines must be clearly flagged approximately every 50 feet between corners.
- Place "orange house corner flags" at each corner of the proposed structure. Also flag driveways, garages, decks, out buildings, swimming pools, etc. Place flags per site plan developed at/for Central Permitting.
- Place orange Environmental Health card in location that is easily viewed from road to assist in locating property.
- If property is thickly wooded, Environmental Health requires that you clean out the undergrowth to allow the soil evaluation to be performed. Inspectors should be able to walk freely around site. **Do not grade property.**
- Call No Cuts to locate utility lines prior to scheduling inspection. 800-632-4949 (This is a free service)
- After preparing proposed site call the voice permitting system at 910-893-7525 option 1 to schedule and use code **800** (after selecting notification permit if multiple permits exist) for Environmental Health inspection. **Please note confirmation number given at end of recording for proof of request.**
- Use Click2Gov or IVR to verify results. Once approved, proceed to Central Permitting for permits.

Environmental Health Existing Tank Inspections Code 800

- Follow above instructions for placing flags and card on property.
- Prepare for inspection by removing soil over door as diagram indicates. Loosen trap door cover. (Unless inspection is for a septic tank in a mobile home park)
- After preparing trapdoor call the voice permitting system at 910-893-7525 option 1 & select notification permit if multiple permits, then use code **800** for Environmental Health inspection. **Please note confirmation number given at end of recording for proof of request.**
- Use Click2Gov or IVR to hear results. Once approved, proceed to Central Permitting for remaining permits.

SEPTIC

If applying for authorization to construct please indicate desired system type(s): can be ranked in order of preference, must choose one.

- Accepted Innovative Conventional Any
 Alternative Other _____

The applicant shall notify the local health department upon submittal of this application if any of the following apply to the property in question. If the answer is "yes", applicant must attach supporting documentation.

- YES NO Does the site contain any Jurisdictional Wetlands?
 YES NO Do you plan to have an irrigation system now or in the future?
 YES NO Does or will the building contain any drains? Please explain. _____
 YES NO Are there any existing wells, springs, waterlines or Wastewater Systems on this property?
 YES NO Is any wastewater going to be generated on the site other than domestic sewage?
 YES NO Is the site subject to approval by any other Public Agency?
 YES NO Are there any easements or Right of Ways on this property?
 YES NO Does the site contain any existing water, cable, phone or underground electric lines?

If yes please call No-Cuts at 800-632-4949 to locate the lines. This is a free service.

I Have Read This Application And Certify That The Information Provided Herein Is True, Complete And Correct. Authorized County And State Officials Are Granted Right Of Entry To Conduct Necessary Inspections To Determine Compliance With Applicable Laws And Rules. I Understand That I Am Solely Responsible For The Proper Identification And Labeling Of All Property Lines And Corners And Making The Site Accessible So That A Complete Site Evaluation Can Be Performed.

PROPERTY OWNERS OR OWNERS LEGAL REPRESENTATIVE SIGNATURE (REQUIRED)

2-30-10
DATE

UNRECORDED



09. 9315. 04 0185. 67
08. 14. 70
81109 815

FOR REGISTRATION REGISTER OF DEEDS
KIMBERLY S. HARGROVE
HARNETT COUNTY, NC
2009 AUG 11 04:43:56 PM
BK:2660 PG:77-79 FEE:\$17.00
NC REV STAMP:\$230.00
INSTRUMENT # 2009012597

NORTH CAROLINA GENERAL WARRANTY DEED

Excise Tax: \$ 230.00

Parcel Identifier No. _____ Verified by _____ County on the _____ day of _____, 20____
By: _____

Mail/Box to: The Barfield Law Firm, 2929 Breezewood Avenue, Ste 200, Fayetteville, NC 28303

This instrument was prepared by: The Barfield Law Firm, 2929 Breezewood Avenue, Ste 200, Fayetteville, NC 28303

Brief description for the Index: LT 68, 69, 70, 71, & 72, ASHEFORD

THIS DEED made this 23rd day of July, 2009, by and between

GRANTOR	GRANTEE
Horizon Developers, LLC 2919 Breezewood Ave Ste 200 Fayetteville, NC 28303	Kenneth Cummings, LLC 630 Griffin Road Littlington, NC 27546

The designation Grantor and Grantee as used herein shall include said parties, their heirs, successors, and assigns, and shall include singular, plural, masculine, feminine or neuter as required by context.

WITNESSETH, that the Grantor, for a valuable consideration paid by the Grantee, the receipt of which is hereby acknowledged, has and by these presents does grant, bargain, sell and convey unto the Grantee in fee simple, all that certain lot or parcel of land situated in the City of Cameron, Anderson Creek Township, Harnett County, North Carolina and more particularly described as follows:

BEING ALL OF LOTS 68, 69, 70, 71, and 72 OF ASHEFORD SUBDIVISION AS SHOWN ON PLAT MAP ENTITLED "SUBDIVISION PLAT FOR ASHEFORD SUBDIVISION, DULY RECORDED IN MAP NUMBER 2008-504, THRU 510, HARNETT COUNTY REGISTRY. REFERENCE TO SAID MAP IS HEREBY MADE FOR GREATER CERTAINTY OF DESCRIPTION.

The property hereinabove described was acquired by Grantor by instrument recorded in Book 2278 page 312.

A map showing the above described property is recorded in Plat Book 2008 page 504.

UNRECORDED

TO HAVE AND TO HOLD the aforesaid lot or parcel of land and all privileges and appurtenances thereto belonging to the Grantee in fee simple.

And this Grantor covenants with the Grantee, that Grantor is seized of the premises in fee simple, has the right to convey the same in fee simple, that title is marketable and free and clear of all encumbrances, and that Grantor will warrant and defend the title against the lawful claims of all persons whomsoever, other than the following exceptions: Ad valorem taxes. Restrictions and easements of record.

IN WITNESS WHEREOF, the Grantor has duly executed the foregoing as of the day and year first above written.

Horizon Developers, LLC

(SEAL)

(Entity Name)

By:

Title: Member/Manager

(SEAL)

By:

Title:

(SEAL)

By:

Title:

(SEAL)

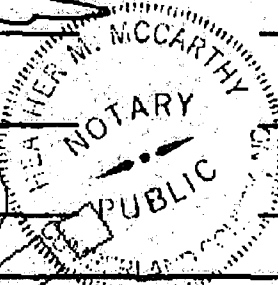

State of North Carolina - County of _____

I, the undersigned Notary Public of the County and State aforesaid, certify that _____

_____ personally appeared before me this day and acknowledged the due execution of the foregoing instrument for the purposes therein expressed. Witness my hand and Notarial stamp or seal this _____ day of _____, 20____

My Commission Expires: _____

Notary Public

State of North Carolina - County of Cumberland

I, the undersigned Notary Public of the County and State aforesaid, certify that Larry W. Strother

personally came before me this day and acknowledged that he is the Member/Manager of Horizon Developers, LLC

a North Carolina or _____ corporation/limited liability company/general partnership/limited partnership (strike through the inapplicable), and that by authority duly given and as the act of such entity, he signed the foregoing instrument in its name on its behalf as its act and deed. Witness my hand and Notarial stamp or seal, this 23rd day of July, 2009

My Commission Expires: August 6, 2011

Notary Public Heather M. McCarthy

State of North Carolina - County of _____

I, the undersigned Notary Public of the County and State aforesaid, certify that _____

Witness my hand and Notarial stamp or seal, this _____ day of _____, 20____

My Commission Expires: _____

Notary Public

The foregoing Certificate(s) of _____ is/are certified to be correct. This instrument and this certificate are duly registered at the date and time and in the Book and Page shown on the first page hereof.

Register of Deeds for _____ County

By: _____ Deputy/Assistant - Register of Deeds

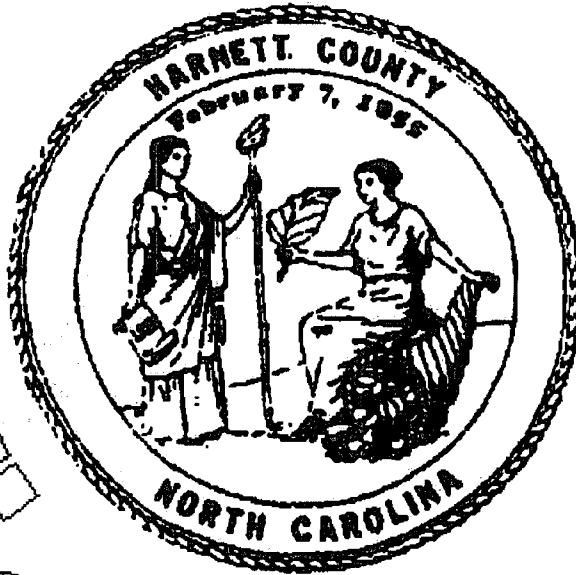

KIMBERLY S. HARGROVE
REGISTER OF DEEDS, HARNETT
305 W CORNELIUS HARNETT BLVD
SUITE 200
LILLINGTON, NC 27546

Filed For Registration: 08/11/2009 04:43:58 PM

Book: RE 2660 Page: 77-79

Document No.: 2009012597

DEED 3 PGS \$17.00

NC REAL ESTATE EXCISE TAX: \$230.00

Recorder: ANGELA J BYRD

State of North Carolina, County of Harnett

KIMBERLY S. HARGROVE , REGISTER OF DEEDS

DO NOT DISCARD

2009012597

2009012597