10-5-23980

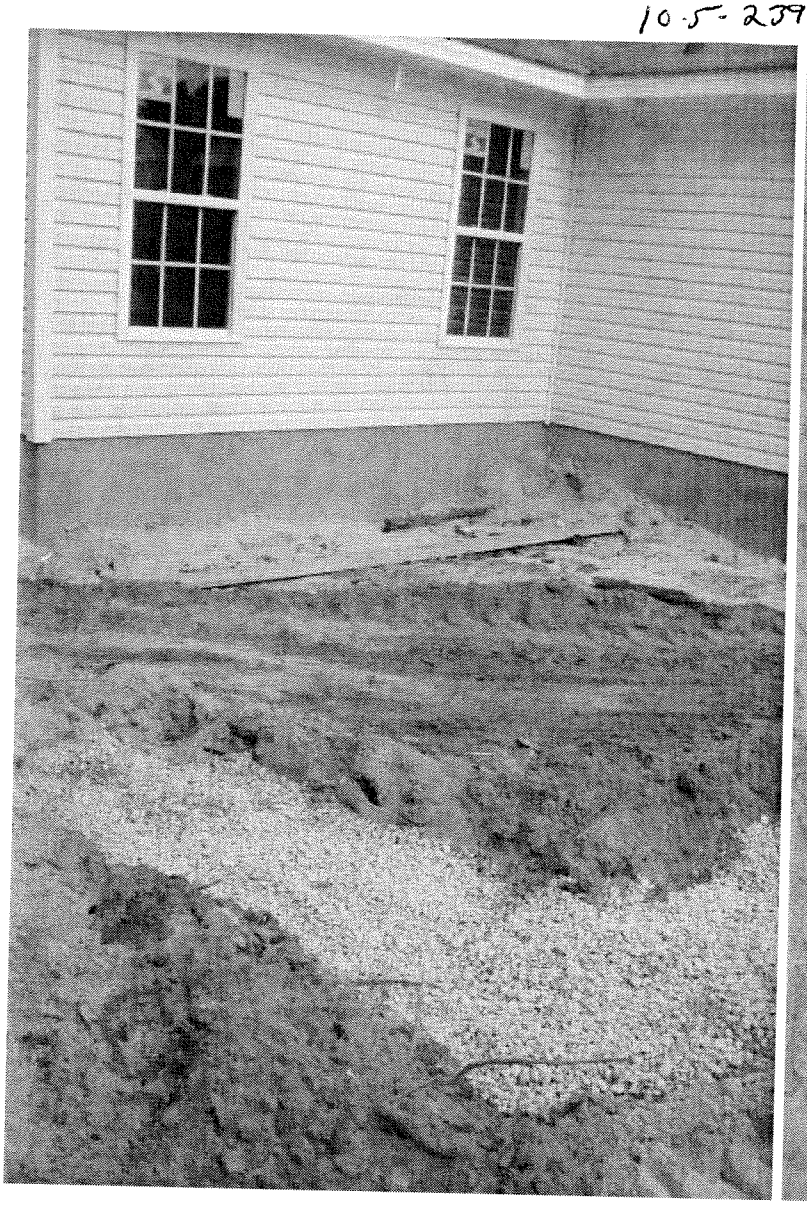

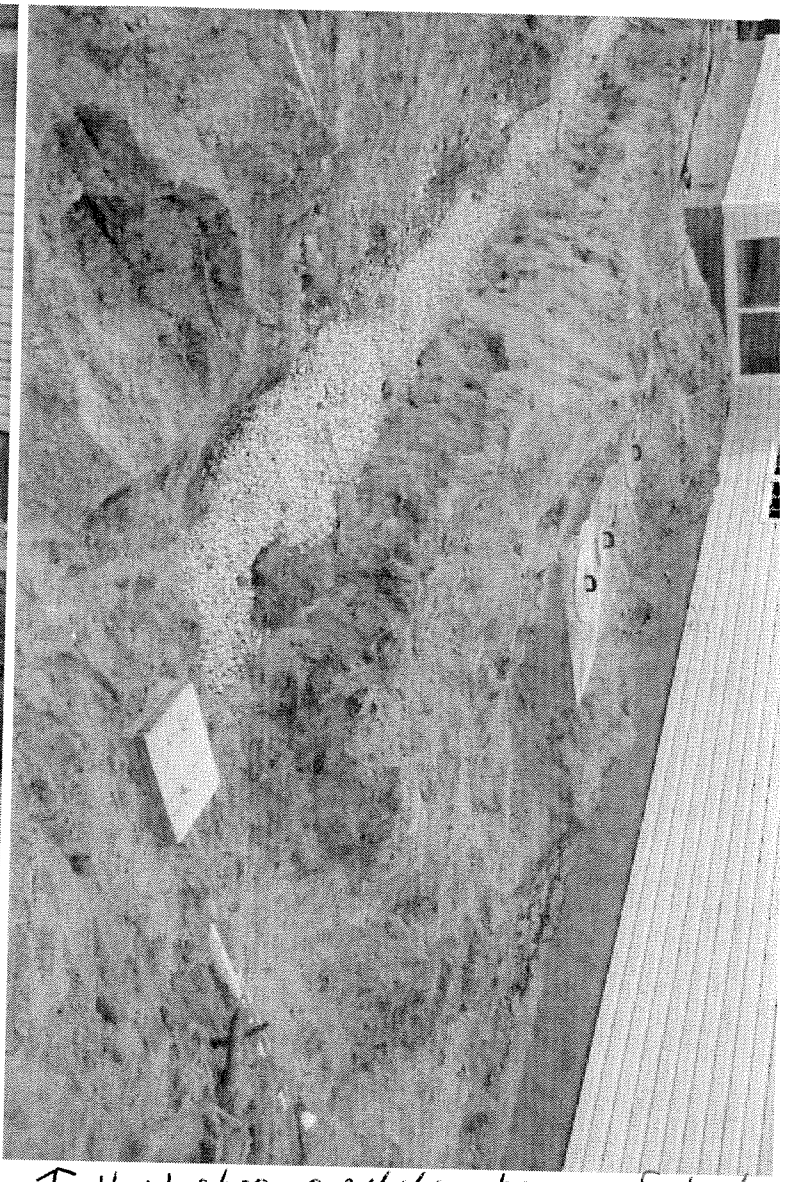

↑ Had to change supply line because of lack of proper fall after photo