

HTE# 10-5-23892

# Harnett County Department of Public Health

21313

PERMIT # 25958

## Operation Permit

New Installation  Septic Tank  Repair  Nitrification Line  Expansion

PROPERTY LOCATION: Marks Rd.

Name: (owner) Wynn Construction

SUBDIVISION Asheford

LOT # 113

System Installer: Thornton Plumbing

Registration # \_\_\_\_\_

Basement with plumbing:  Garage  Number of Bedrooms 3

Type of Water Supply:  Community  Public  Well Distance from well \_\_\_\_\_ feet

System Type: III b Types V and VI Systems expire in 5 years.

(In accordance with Table V a)

Owner must contact Health Department 6 months prior to expiration for permit renewal.

This system has been installed in compliance with applicable North Carolina General Statutes, Rules for Sewage Treatment and Disposal, and all conditions of the Improvement Permit and Construction Authorization.

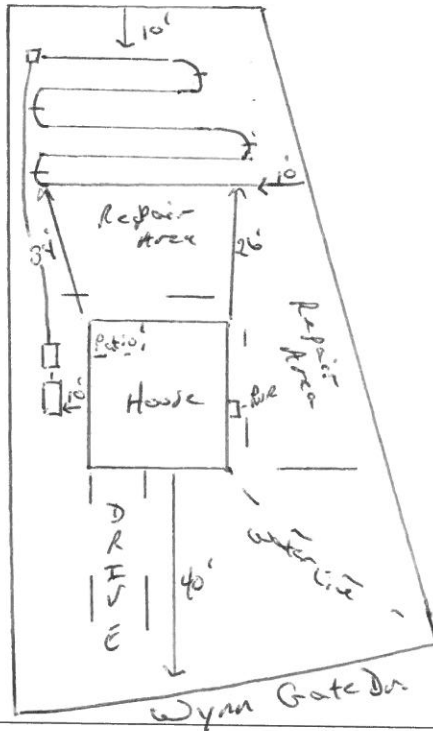

### PERMIT CONDITIONS:

I. Performance: System shall perform in accordance with Rule .1961.

II. Monitoring: As required by Rule .1961.

III. Maintenance: As required by Rule .1961. Other: \_\_\_\_\_

Subsurface system operator required? Yes  No

If yes, see attached sheet for additional operation conditions, maintenance and reporting.

IV. Operation: \_\_\_\_\_

V. Other: \_\_\_\_\_

OK 6/17/2010  
\* Tanks + lines OK \* Needs pump, alarm, D-box, water + power-line checked.

Following are the specifications for the sewage disposal system on the above captioned property.

Type of system:  Conventional  Other Pump to EZ flow Septic Tank: 1000 gallons Pump Tank: 1000 gallons

Subsurface Drainage Field: No. of ditches 1 exact length of each ditch 225 feet width of ditches 3 feet depth of ditches 27-18 inches

French Drain Required: \_\_\_\_\_ Linear feet

Authorized State Agent [Signature]

Date 7/13/2010