

#: \_\_\_\_\_  
 Property ID: \_\_\_\_\_  
 Lot #: \_\_\_\_\_  
 File #: \_\_\_\_\_  
 Code: \_\_\_\_\_

**SOIL/SITE EVALUATION  
 for ON-SITE WASTEWATER SYSTEM**

Owner: \_\_\_\_\_ Applicant: \_\_\_\_\_

Address: \_\_\_\_\_ Date Evaluated: 3/11/10  
 Proposed Facility: 3 Bedroom Home Design Flow (.1949): 360 gpd

Property Size: \_\_\_\_\_

Location of Site: \_\_\_\_\_ Property Recorded: \_\_\_\_\_  
 Water Supply:  Public  Individual  Well  Spring  Other  
 Evaluation Method:  Auger Boring  Pit  Cut  
 Type of Wastewater:  Sewage  Industrial Process  Mixed

P R O F I L E #	.1940 Landscape Position/ Slope %	Horizon Depth (In.)	SOIL MORPHOLOGY .1941		OTHER PROFILE FACTORS				Profile Class & LTAR
			.1941 Structure/ Texture	.1941 Consistence Mineralogy	.1942 Soil Wetness/ Color	.1943 Soil Depth (IN.)	.1956 Sapro Class	.1944 Restr Horiz	
1		0-6"	GS	VF2 NS/np					
		6"	SBK SCL	F1 S/P	me @ 12"				US
2		0"	m c/lpm						US
3		0-16"	GS	VF2 NS/np					
		16-48"	SBK SCL*	F2 SS/SP					PS.4
		48"	GS						
4		0-12"	GS						
		12-42"	SBK SCL	F2 SS/SP					PS.4
		42"	GLS	VF2 NS/np					
5		0"	m c/lpm						US
6		0-12"	GS	VF2 NS/np					
		12-36"	SBK SCL	F2 SS/SP					PS.4
		36"	pm						

Description	Initial System	Repair System	Other Factors (.1946): Site Classification (.1948): Evaluated By: Others Present:
Available Space (.1943)		✓	
System Type(s)	25%	25%	
Site LTAR	4	2	

7 0-6" GS VF2 NS/np  
 6-20" SBK SCL F2 SS/SP 10" @ 22" US  
 1x205



40  
 10 PL  
 5 HOUSE  
 ---  
 55

MOVE HOUSE 17' →

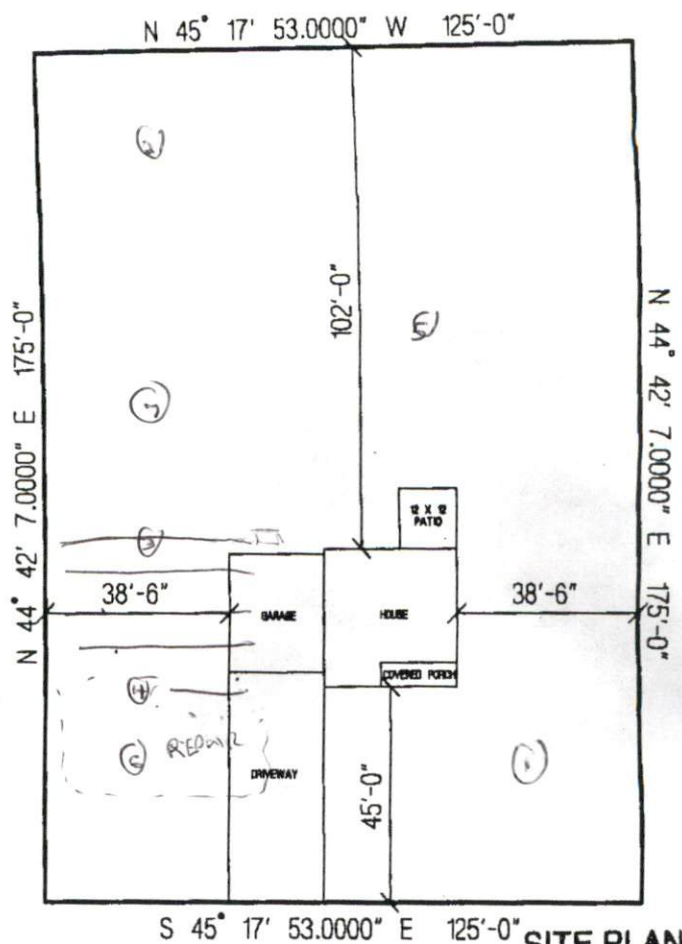

**SITE PLAN APPROVAL**  
 DISTRICT BA20B USE SRD  
 #BEDROOMS 3  
 Date 2-22-10 GRB  
 Zoning Administrator

SUNRIDGE DRIVE

**TED BROWN CONSTRUCTION, INC.**  
**THE GREYSON**  
**LOT # 58 MIRE BRANCH**  
**SCALE: 1"=40'**