

Initial Application Date: 2/17/10

Application # 10-500-23815

CU _____

COUNTY OF HARNETT RESIDENTIAL LAND USE APPLICATION

Central Permitting 108 E. Front Street, Lillington, NC 27546 Phone: (910) 893-7525 Fax: (910) 893-2793 www.harnett.org/permits

LANDOWNER: Mary Mack Development Mailing Address: 170 Pine State St.

City: Lillington State: NC Zip: 27546 Home #: _____ Contact #: (910) 814-4236

APPLICANT*: Same Mailing Address: _____

City: _____ State: _____ Zip: _____ Home #: _____ Contact #: _____

*Please fill out applicant information if different than landowner

CONTACT NAME APPLYING IN OFFICE: Jason Price Phone #: (910) 814-4236

PROPERTY LOCATION: Subdivision w/phase or section: Asheford Lot #: 115 Lot Acreage: .43

State Road #: 1111 State Road Name: MARKS ROAD Map Book&Page: 2008 / 564

Parcel: 09957505 0185 14 PIN: 9575-40-9279.000

Zoning: RA-20R Flood Zone: X Watershed: N/A Deed Book&Page: 02552 / 0809 PE Premise #: _____

SPECIFIC DIRECTIONS TO THE PROPERTY FROM LILLINGTON: Hwy 27 out of Lillington. (A) onto Hwy 24. (B) onto Marks Rd. (C) onto Asheford Way. (D) onto Wynngate. Lot is down on (L)

- PROPOSED USE:** *Homes with Progress Energy as service provider need to supply premise number from Progress Energy **Circle:**
- SFD (Size 46 x 46') # Bedrooms 3 # Baths 2.5 Basement (w/wo bath) N/A Garage Incl Deck Incl Crawl Space (Slab)
(Is the bonus room finished? Yes w/ a closet NO if so add in with # bedrooms)
 - Mod (Size x) # Bedrooms # Baths Basement (w/wo bath) Garage Site Built Deck ON Frame / OFF
(Is the second floor finished? Any other site built additions?)
 - Manufactured Home: SW DW TW (Size x) # Bedrooms Garage (site built?) Deck (site built?)
 - Duplex (Size x) No. Buildings No. Bedrooms/Unit
 - Home Occupation # Rooms Use Hours of Operation: #Employees
 - Addition/Accessory/Other (Size x) Use Closets in addition () yes () no

Water Supply: County New Well Existing Well (No. dwellings) **MUST** have operable water before final

Sewage Supply: New Septic Tank (*Complete New Tank Checklist*) Existing Septic Tank County Sewer

Property owner of this tract of land own land that contains a manufactured home w/in five hundred feet (500') of tract listed above? YES NO

Structures (existing or proposed): Single family dwellings proposed Manufactured Homes Other (specify)

Required Residential Property Line Setbacks: Comments: _____

Front	Minimum	<u>35</u>	Actual	<u>40</u>
Rear		<u>25</u>		<u>128</u>
Closest Side		<u>10</u>		<u>27</u>
Sidestreet/corner lot		_____		_____
Nearest Building on same lot		_____		_____

If permits are granted I agree to conform to all ordinances and laws of the State of North Carolina regulating such work and the specifications of plans submitted.
I hereby state that foregoing statements are accurate and correct to the best of my knowledge. Permit subject to revocation if false information is provided.

Natasha Price
Signature of Owner or Owner's Agent

2/16/10
Date

This application expires 6 months from the initial date if no permits have been issued

2/18/10
S

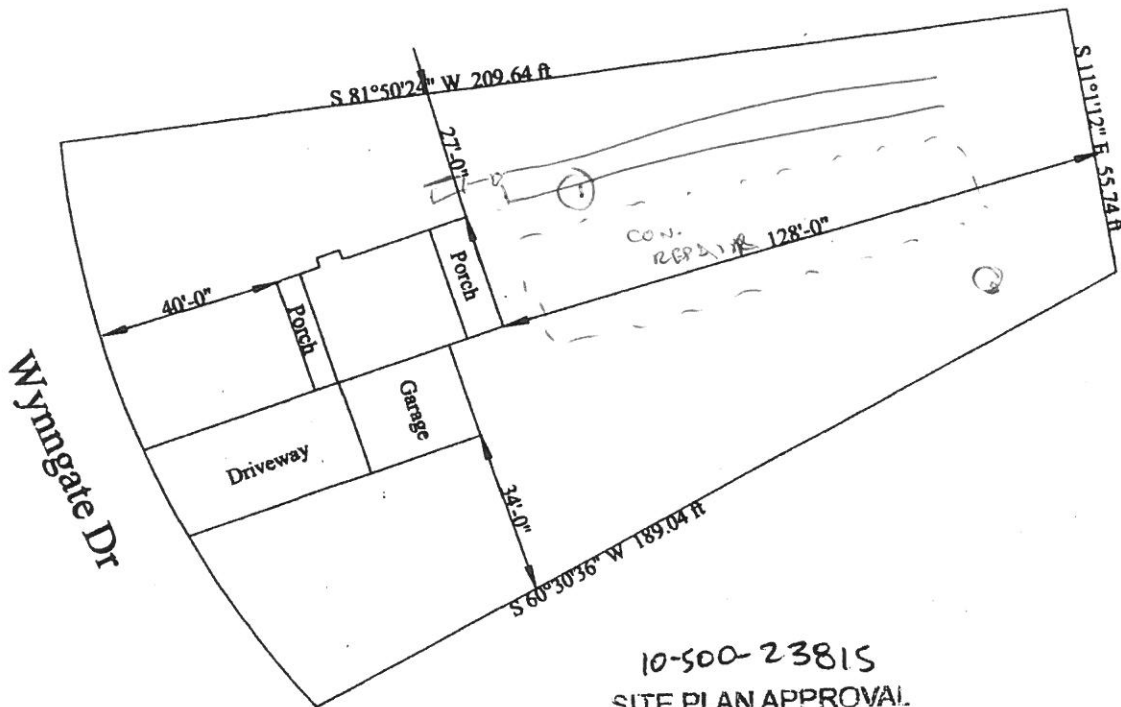

10-500-23815
 SITE PLAN APPROVAL
 DISTRICT PAZ02 USE SFD
 #BEDROOMS 3
 2/17/10

[Signature]
 ZONING ADMINISTRATOR

**MARY MACK
 DEVELOPMENT LLC.**

Scale 1" = 40'

**"THE AUSTIN"
 LOT 115 ASHFORD**

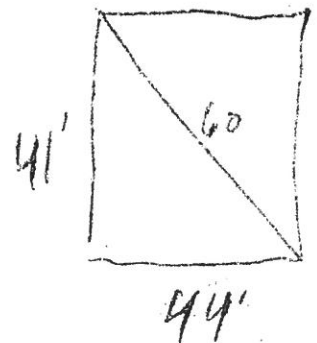

NAME: Manly Mack Development

APPLICATION #: 10-500-23815

This application to be filled out when applying for a septic system inspection.

County Health Department Application for Improvement Permit and/or Authorization to Construct

IF THE INFORMATION IN THIS APPLICATION IS FALSIFIED, CHANGED, OR THE SITE IS ALTERED, THEN THE IMPROVEMENT PERMIT OR AUTHORIZATION TO CONSTRUCT SHALL BECOME INVALID. The permit is valid for either 60 months or without expiration depending upon documentation submitted. (complete site plan = 60 months; complete plat = without expiration)

910-893-7525 option 1

CONFIRMATION # _____

Environmental Health New Septic System Code 800

- Place "pink property flags" on each corner iron of lot. All property lines must be clearly flagged approximately every 50 feet between corners.
- Place "orange house corner flags" at each corner of the proposed structure. Also flag driveways, garages, decks, out buildings, swimming pools, etc. Place flags per site plan developed at/for Central Permitting.
- Place orange Environmental Health card in location that is easily viewed from road to assist in locating property.
- If property is thickly wooded, Environmental Health requires that you clean out the undergrowth to allow the soil evaluation to be performed. Inspectors should be able to walk freely around site. **Do not grade property.**
- Call No Cuts to locate utility lines prior to scheduling inspection. 800-632-4949 (This is a free service)
- After preparing proposed site call the voice permitting system at 910-893-7525 option 1 to schedule and use code 800 (after selecting notification permit if multiple permits exist) for Environmental Health inspection. **Please note confirmation number given at end of recording for proof of request.**
- Use Click2Gov or IVR to verify results. Once approved, proceed to Central Permitting for permits.

Environmental Health Existing Tank Inspections Code 800

- Follow above instructions for placing flags and card on property.
- Prepare for inspection by removing soil over door as diagram indicates. Loosen trap door cover. (Unless inspection is for a septic tank in a mobile home park)
- After preparing trapdoor call the voice permitting system at 910-893-7525 option 1 & select notification permit if multiple permits, then use code 800 for Environmental Health inspection. **Please note confirmation number given at end of recording for proof of request.**
- Use Click2Gov or IVR to hear results. Once approved, proceed to Central Permitting for remaining permits.

SEPTIC

If applying for authorization to construct please indicate desired system type(s): can be ranked in order of preference, must choose one.

Accepted Innovative Conventional Any
 Alternative Other _____

The applicant shall notify the local health department upon submittal of this application if any of the following apply to the property in question. If the answer is "yes", applicant must attach supporting documentation.

- YES NO Does the site contain any Jurisdictional Wetlands?
 YES NO Do you plan to have an irrigation system now or in the future?
 YES NO Does or will the building contain any drains? Please explain. _____
 YES NO Are there any existing wells, springs, waterlines or Wastewater Systems on this property?
 YES NO Is any wastewater going to be generated on the site other than domestic sewage?
 YES NO Is the site subject to approval by any other Public Agency?
 YES NO Are there any easements or Right of Ways on this property?
 YES NO Does the site contain any existing water, cable, phone or underground electric lines?

If yes please call No Cuts at 800-632-4949 to locate the lines. This is a free service.

I Have Read This Application And Certify That The Information Provided Herein Is True, Complete And Correct. Authorized County And State Officials Are Granted Right Of Entry To Conduct Necessary Inspections To Determine Compliance With Applicable Laws And Rules.

I Understand That I Am Solely Responsible For The Proper Identification And Labeling Of All Property Lines And Corners And Making The Site Accessible So That A Complete Site Evaluation Can Be Performed.

Matthew Price
PROPERTY OWNERS OR OWNERS LEGAL REPRESENTATIVE SIGNATURE (REQUIRED)

2/14/10
DATE